

QUOTE

"There are three faithful friends—an old wife, an old dog, and ready money."  
—Ben Franklin

# The Chelsea Standard

35¢  
per copy

ONE HUNDRED-NINETEENTH YEAR—No. 50

CHELSEA, MICHIGAN, WEDNESDAY, MAY 9, 1990

24 Pages This Week Plus Supplement

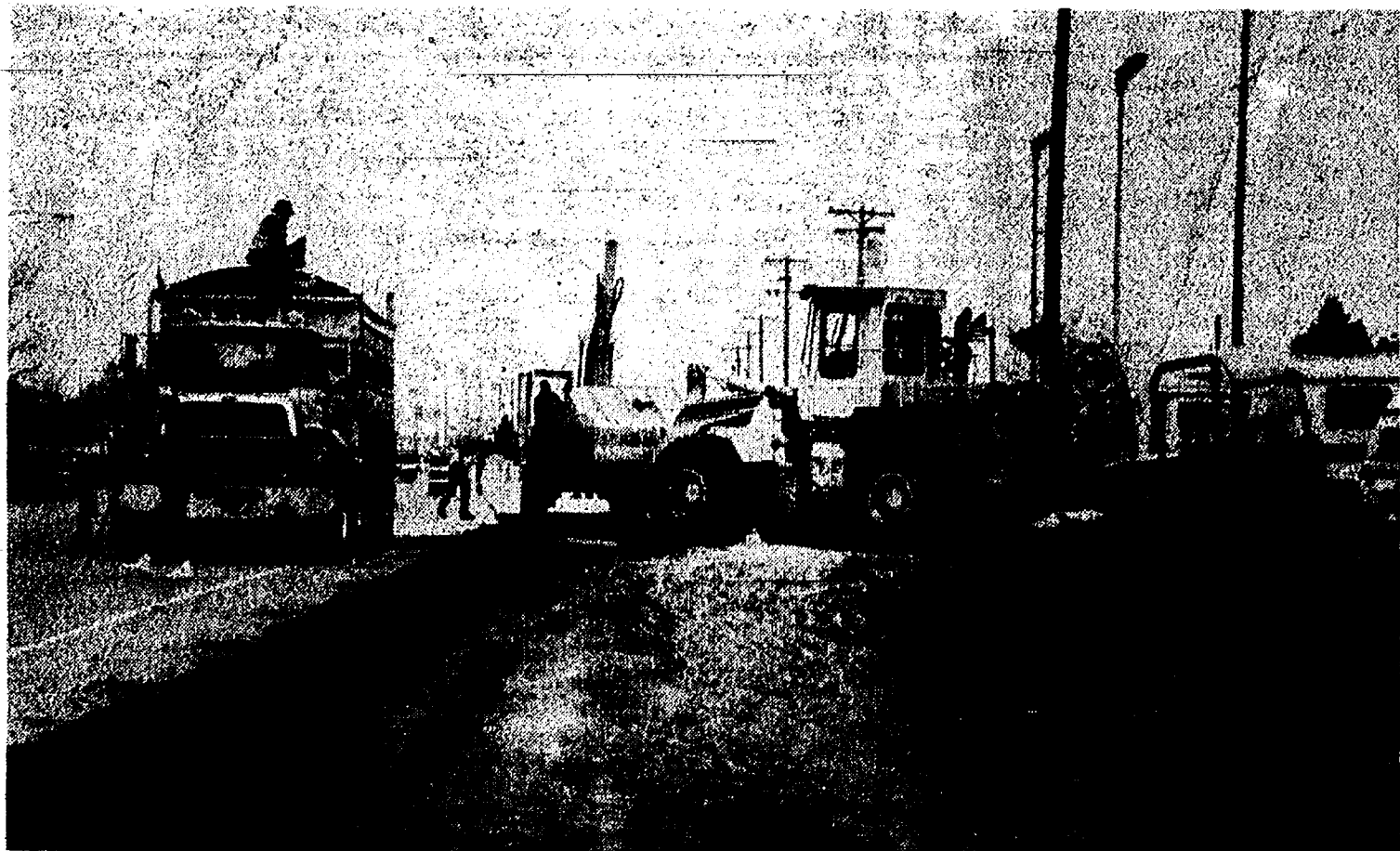

STATE HIGHWAY DEPARTMENT is widening M-52 into three lanes. In addition, the intersection of Old Manchester Rd. and M-52 will be re-worked so that it's no longer a dangerous fork in the road. Work should be completed this summer.

## Special Council Meeting Addresses Landfill Space

Chelsea Village Council held a special meeting last night to decide how to handle dwindling space in the village landfill.

The matter became urgent recently when the village was informed it might not have an opinion about its new landfill license until late in June. An administrative hearing was originally scheduled for May 2, but it did not take place.

The village was granted a new landfill operating license for its new cell by the Department of Natural Resources some time ago. However, the license contained a \$600,000 bonding stipulation which the village considers unreasonable and has been fighting ever since. Village attorneys have said that if the village begins fill-

ing the new cell before the bonding matter is resolved, it will essentially have accepted the bonding through its actions.

According to village manager Robert Stalker, the village had two options. The first was to shut off the landfill to everyone but village residents. Stalker said that approach could extend existing space until about July 1. Under current conditions, the landfill will be completely filled by the end of the month, Stalker said.

The second, and more likely solution, Stalker said, was to have the current village garbage hauler take village trash to another landfill, probably the Granger Landfill near Lansing. That will add about 300 additional

hauling miles per week for Marshall Rubbish and would require some adjustment to the terms of the contract. The village disposes of about 70 yards of garbage per week.

The political consequences of shutting off the landfill to the townships, even for just a month, might be high. The village has asked the townships to help defray the costs of closing out the old landfill, and will probably ask for more money as the landfill clean-up program gets underway.

Stalker said any lay-offs of landfill employees would probably be "a last resort." The landfill, which operates on a self-sustaining basis, would lose the majority of its revenues if tipping fees dry up due to a complete closure.

## Downtown Beautification Project Shifts into High Gear With Council Vote

A capacity crowd in the village council chambers cheered and applauded village council's decision last Tuesday, May 1 to approve the financing method for the Downtown Development Authority's proposed beautification project.

The 5-0 vote to approve the concept of tax increment financing for the project came after a presentation by landscape architect Howard Deardorff, whose design team will head up the project.

Most major Chelsea merchants were in the audience, including at least a couple whose businesses aren't in the downtown area. Before the meeting, one businessman called the meeting "the future of Chelsea." Another called it the most important vote council would ever make for the downtown.

Although the slide presentation didn't contain many details of what will happen in Chelsea, it did show examples of projects in other Michigan towns. Included were examples of signs and town logos that have developed.

Deardorff also included aerial slides of the village, plus views of what a motorist sees when entering the village on the north and the south. He highlighted areas that could use some improvement, such as the southern entrance, as well as problems in the middle of town, such as the abandoned Hop-In store next to McKays Memorial Library.

A comprehensive sign program will apparently be one of the cornerstones of the project. Deardorff said not only is it hard to find parking lots in I-94 either don't know the village exists or don't know there is an historic

downtown after they get off the highway and see the typical fast-food restaurants.

He referred to the sign system as an information system that tells people "how to use the downtown."

"There's things downtown that people just don't know about when they pass on I-94," Deardorff said.

"It's just not a well-told story."

Deardorff also said his team relies heavily on information from the Chelsea community.

"It's important to get the merchants, the people of the community involved in the improvement that's proposed," Deardorff said.

"What we like to do is stage a workshop where we identify the opportunities and constraints in the downtown. One of the things we have to do is identify the limits of the project. That's an important step."

"We'll generate alternatives, different ways of solving problems. We're not going to ram something down your throat. We're going to come back to you in a workshop format where you feel comfortable in participating and you can critique and say 'I like this, I don't like that.'"

Usually the solution comes about by combining alternatives."

Deardorff detailed a five-phase project, the first of which is the "public involvement workshop." That could begin as early as this month.

In the public workshop, various "streetscape elements" will be discussed such as plants, street furniture such as benches, kiosks, parking meters, plant containers, and trash receptacles, informational and directional signs and a village logo design, lighting, and pavement treatments such as paver blocks.

The other phases include developing a concept plan, developing a schematic plan and cost estimate, design development, and developing contract documents and construction.

Construction would begin next spring.

Under tax increment financing, DDA will collect all additional tax revenues that come from the rise in property values in the downtown business district since 1987. In other words, additional tax money that would have gone to the Chelsea School District, Village of Chelsea, Washtenaw county, and other taxing entities will go to DDA.

Deardorff's written proposal said his firm will use a project budget of \$900,000 as a guideline, with about \$90,000 allocated to his team's consulting fees over the life of the project.

DDA financial consultant Franz Mogdis told the audience that downtown SEV had risen \$1.8 million but his figures showed \$2.8 million. He also said DDA would have collected about \$130,000 last year.

Retired merchant Luther Kusterer later in the meeting publicly expressed his displeasure about Mogdis' presentation, and Mogdis' involvement with the DDA, and accused Mogdis of misstating the facts.

Village manager Robert Stalker later clarified the numbers and said \$1.8 million was the accurate figure.

Stalker said Monday that the village's bond counsel had given its approval of the project but recommended two separate bond issues rather than a single one next spring.

The first bond issue would be used, in part, for consulting fees.

## Public Invited To Meet School Board Candidates

Chelsea School District is sponsoring a "Meet The Candidates Night" next Tuesday, May 15 at 7 p.m. at

Beach Middle school. All 11 candidates for the two available school board seats in the

June 11 elections have been invited to take part and state their platforms to the public.

The event will follow a specific format. Each candidate will give up to two minutes of opening comments. Each candidate will also be given up to one minute to answer each question asked. And each candidate will be given up to one minute for closing comments.

Chelsea High school teacher Bill Coelius will moderate the event in a style similar to a television talk show. He will take a microphone into the audience to let audience members ask questions.

The 11 candidates are Dona Baird, 615 N. Freer Rd.; A. Marie Colombo, 18550 Cavanaugh Lake Rd.; Jane Dising, 14359 Forest Ct.; Roger Dymond, 3097 Chisholm Tr.; Jason Eyster, 1025 N. Fletcher Rd.; Ellen G. Gutierrez, 2000 South Lake; Conrad Knutsen, 211 E. Middle St.; Richard McCalla, 209 Jefferson St.; Roderick Powers, 12630 Scio Church Rd.; Janet M. Roberts, 11506 Jackson Rd.; and Mary K. Weber, 233 Adams St.

## Village May Soon Be into Tire Recycling

The village may soon add old tires to the list of materials area residents can recycle.

The village charges \$8.25 per car tire and \$12.75 per truck tire it buries in the landfill.

An Ann Arbor company called Zero Waste Recycling, Inc. is willing to take the old tires for \$1.50 for small tires and \$4 for larger tires, without rims. The largest tires, those 20 inches or larger, would command a charge of \$10 without rims and \$15 with rims.

The village may add \$.50 or \$1 for handling.

The company would pick the tires up at the landfill after a minimum of 25 have accumulated.

In other recycling news, the village council's Waste Management Committee, formerly called the Recycling Committee, plans to present a suggested recycling program at the next village council meeting Tuesday, May 15, committee chair Frank Hammer told council last week.

## First Draft of Annexation Policy Given to Council

Village administration has devised a first draft of a formal annexation policy which leans heavily toward favoring commercial and industrial property.

Village manager Robert Stalker submitted the draft to village council last week.

The village is worried, in part, about retaining enough wastewater treatment plant capacity for undeveloped village lands, such as the industrial park. Because sewage plant capacity is limited, Stalker has proposed the village would be best served by limiting annexations to projects that will boost the tax base significantly and provide jobs.

"Annexation of residential properties are disfavored for the reason that residential properties, by their nature do not provide for the greater public good under most circumstances," the draft reads.

All the vacant land annexed in the last several years, with the exception of a parcel on Old US-12 for an office complex, has been for housing. In addition, Henry and Martin Merkel have

asked the village to annex 156 acres east of the wastewater treatment plant. That land would also be used for housing.

"Only annexations which significantly enhance the tax base and employment opportunities without over burdening the village's infrastructure and/or services shall be considered for approval," the draft reads.

## School District Administrators Get Raises at Board Meeting

Chelsea School District administrators received salary increases "consistent with the increases given to the teaching staff" at Monday night's school board meeting.

Exact salaries were unavailable as of press time.

Other provisions of the proposed policy include that the developer will pay for just about everything regarding road and utilities construction and that no fee waivers will be permitted; that lands to be annexed should help square off existing borders; that discharges into the sewer system will meet village specifications; and that developments will not create traffic problems.

Curriculum director Laurie Bissell's position was placed on a two-year continuing contract similar to other administrators in the district.

The board accepted, with regret, the resignation of Kathleen Arnett, who has been a secretary in the district for more than 16 years.



KING AND QUEEN of the 1990 Chelsea High School Prom were seniors Chad Starkey and Nicole Potts. The annual event was held last Saturday in the high school gym.

## Village Wants To Adopt New Nepotism Policy

The Village of Chelsea is trying to formulate a written nepotism policy pertaining to new and current village employees.

An initial draft, submitted by the village's labor attorney, was considered too restrictive by village council. The primary area of contention was a requirement that would force one employee to quit his or her job after marrying another employee. If neither employee offered to quit, the village would determine which would leave via a "random process."

Village manager Robert Stalker said he is anxious to have a formal policy adopted because there are some positions that will be filled in the near future.

## Tom Dorer Gets Council Appointment

Village resident Tom Dorer was officially appointed last week to fill out the remaining year of the vacant seat on village council.

The seat became available when former trustee Richard Steele was elected village president. The appointment was unanimous.



BILL COELIUS IV, a 1988 Chelsea High school graduate, won a national collegiate forensics championship at the National Forensics Association National Competition in Mankato, Minn. April 29-30. Bill, a freshman at Eastern Michigan University, competed with partner Carolyn West, an EMU senior, in duo interpretation as part of the EMU forensics team. They performed the contemporary play, "First Night" by Jack Neary and took top honors. More than 250 college teams, featuring about 5,000 students, took part in the event and EMU finished second as a team. Bill also placed in the quarter-finals in poetry. He's the son of CBS forensics teacher Bill Coelius.



Established  
1871

## The Chelsea Standard

Telephone  
(313) 475-1371

300 N. Main St., Chelsea, Mich. 48118

Walter P. Leonard and Helen May Leonard

Publishers and Editors

Brian Hamilton

Assistant Editor



Published every Wednesday at 300 N. Main Street, Chelsea, Mich. 48118, and second class postage paid at Chelsea, Mich. under the Act of March 3, 1879. Postmaster: Send address changes to The Chelsea Standard, 300 N. Main St., Chelsea, Mich. 48118.

USPS No. 101-720

In Michigan:

One year in advance \$12.50

Six months \$7.00

Single copies mailed \$ .50

Outside Michigan:

One year in advance \$15.50

Six months \$8.50

Single copies mailed \$ .75

Subscription Rates (Payable in Advance)

NATIONAL NEWSPAPER  
ASSOCIATIONNational Advertising  
Representative  
MICHIGAN NEWSPAPERS, INC.  
827 N. Washington Ave.  
Lansing, Mich. 48906

## JUST REMINISCING

Items taken from the files of The Chelsea Standard

## 4 Years Ago . . .

Wednesday, May 14, 1986—

A 25-year old Jackson man was suspected in the early morning arson of three buildings and a trash receptacle in downtown Chelsea. Extensive damage was done to a storage building at Lincoln and Congdon St., and to the back stairway and entrance at the D&C Variety Store, police said. Relatively minor damage was inflicted on the back porch of McKune Memorial Library. A trash bin at the Hop-In, next to McKune library, was not damaged.

National Honor Society of Chelsea High school raised a record \$1,004 to benefit the Chelsea Scholarship Committee at its Tag Day Drive in downtown Chelsea. The total was \$254 more than the previous year's total. Sam Vogel was the scholarship committee chairman, and Miriam Klemmer was the secretary. "We are grateful for the support," Vogel said. Ajax Paving of Jackson was the low bidder to re-pave the part of W. Middle street torn up by the construction of the storm sewer. Ajax's bid was \$67,758. The bid was accepted at the village council's regular meeting. "This just about depletes the major streets fund," Village Administrator Fritz Weber told the council. The first phase of the over-all project, the replacement of the storm sewer, was to be finished within the week.

## 14 Years Ago . . .

Thursday, May 6, 1976—

Chelsea's varsity baseball team earned its fourth consecutive SEC victory in Dexter with an exciting come-from-behind 10-9 game. The Bulldogs utilized a six-run seventh inning to overcome a 9-4 deficit, chalking up the decision in their favor. The Dreadnaughts jumped off to a 6-0 lead in the

bottom of the third inning on five hits and three walks by Bulldog pitcher John Adams. Chelsea was able to mark up one run in the fourth inning on hits by Tim Reed and Mike Check, coupled with a Dexter throwing error. The Chelsea team continued to chip away at Dexter's lead, taking three more runs in the fifth inning, narrowing the scoring gap. The Bulldogs capitalized on walks and defensive lapses to trail only 6-4. However, in the bottom of the sixth the Dreadnaughts added three more runs to make the score 9-4.

Nancy Porath received notice that her class' newspaper, a weekly called "The 204 Classroom Enterprize," had won \$20 from The New Readers Press of Syracuse, N.Y. The paper was produced, written, dittoed, and typed completely by the students in her special education class.

The McKune Memorial Library and the North Lake United Methodist church were the only sites where people could purchase tickets for the Chelsea Area Historical Society "Once Upon A Time" house tour. The library was among the eight homes to be featured in the tour. McKune Library, a large Victorian house was built by Elisha Congdon in 1860. Through the portals of the new red brick house passed the most eminent people of the area to socialize, ponder and shape the future of Chelsea and Sylvan township.

## 24 Years Ago . . .

Thursday, May 12, 1966—

Chelsea Jaycees traveled to Lansing to participate in the state Jaycee convention. The Chelsea club brought home several awards, including a first-place award for civic improvement, a second-place award for public relations and two third-place awards for inter-club relations and ways and means activities.

Miss Carol Cameron, daughter of Chelsea School Superintendent and Mrs. Charles Cameron of 615 N. Freer Rd., was elected a member of the Kalamazoo College chapter of Phi Beta Kappa. She was one of 17 students from the college selected for the national honorary. Miss Cameron was a senior.

The Chelsea Education Association  
(Continued on page five)

## WEATHER

For the Record . . .

	Max.	Min.	Precip.
Wednesday, May 2	70	33	0.00
Thursday, May 3	66	41	0.00
Friday, May 4	49	46	0.94
Saturday, May 5	64	43	0.00
Sunday, May 6	65	41	0.00
Monday, May 7	76	42	0.00
Tuesday, May 8	81	58	0.00

**We know Mothers are special**

Remember how your mother's smile lifted your spirits when others could only criticize? It seems she was always there.

We have seen the sadness in families when a mother dies. But, the memory of a mother's care lives on forever.

Remember Mother's Day. Give it a special place in your life.

**Staffan Mitchell  
FUNERAL HOME**  
"Since 1853"

124 PARK ST., CHELSEA  
Phone 475-1444



## MICHIGAN MIRROR

By Warren M. Hoyt, Secretary, Michigan Press Association

## Riley Backs Unified Trial Court Concept

Returning to the Legislature for the first State of the Judiciary in two years, Supreme Court Chief Justice Dorothy Comstock Riley abstained from making major new demands, but supported the idea of a "unified trial court" system she hopes will be studied by a new commission charged with proposing fundamental judicial reforms.

However, congratulating legislators for renovating their chambers, Riley did seek support for a new court building.

Riley said commissions in other states similar to the new Michigan group have made a unified trial court "the bedrock upon which meaningful judicial reform has been built."

She said unification "has enabled these states to make optimum use of human and technological resources and thus assure their citizens equal access to their courts."

A unified court system would streamline current operations which include 243 trial courts by establishing a circuit court with various divisions handling cases now originating in district and probate courts. It would mean at most 83 trial courts at one per county.

The 21st Century Commission on the Courts, established by legislative resolution three weeks ago, includes legislators and members appointed by the Legislature, the governor, the Supreme Court and the State Bar.

Riley said the commission, which she recommended in her last State of the Judiciary in 1988, will develop a blueprint for the future of the court system. She indicated it would address the urgency of the needs of the system as it tackles higher caseloads while dealing with local governments which argue they cannot bear the full cost of operations.

Riley expressed hope the commission could help deal with a perennial court complaint regarding inadequate and inequitable funding of the courts. Chief justices have for years called for full state-wide funding of courts at all trial levels, but only the first phase of supporting courts in Wayne county has been implemented.

House Judiciary Chair Perry Bullard (D-Ann Arbor) said the commission "has the promise of developing good proposals." He welcomed the discussion of a unified trial court, which he said would result in a better use of judicial resources.

Bullard said, however, that costly reform of the judicial system, including full state funding, will not move to the top of the priority list.

Senate Appropriations Chair Harry Gast (R-St. Joseph) doused expectations of substantial funding improvements for courts. "They have to prioritize. I do not see (a tax increase) to fund a court system," he said. "It would take one hell of a lot of money." He noted education remains a higher priority in state government.

The 21-member commission would be the second to study the judiciary since the constitution was adopted in 1963.

A 1971 group developed a series of proposed deep reforms, including direct appointment of Supreme Court justices and abolition of the probate court, but few were adopted.

Riley also hailed a legislative agreement to create the department by 1995 as "a beginning and a strong signal of our collective will (to protect) the innocence of our children." The agreement calls for establishing the Office of Children and Youth Services as an autonomous agency, an interim step to creation of the department.

Rep. Teola Hunter (D-Detroit), who helped forge the agreement on the children's agency and who introduced legislation Thursday establishing pilot programs in seven counties, said everything is still on track to create the department in five years. She said she hopes the House will act on the bill before summer recess with the Senate completing action this fall.

Riley was interrupted a single time with applause, led by her court colleagues and appellate court judges, when she called upon legislators to build a "Hall of Justice" for court operations in the Capital.

The Supreme Court sits in a building it shares with the attorney general and other agencies, the Court of Appeals has quarters in another

commercial building in Lansing and support staff is housed in other buildings around town.

Gast supported the need to build a Hall of Justice, but offered no answers on the source of money or if it would be located on the site of the Lansing Civic Center, which treasurer Robert Bowman has offered to buy with pension funds.

Riley told legislators courts have made "dramatic strides" in cutting case backlogs, noting a 52 percent reduction since 1987 in the number of cases still pending in circuit court two years after filing.

Civil case filings increased 8 percent in circuit court and 1 percent in district court from 1988 to 1989. Criminal felony cases in circuit court increased by 9 percent over the same period, with the proportion of cases involving drug convictions increasing to 25 percent of all cases from 19 percent.

She blamed increasing caseloads on additional civil suits brought on in large part by continuing economic growth and a criminal docket jammed with drug and drug-related offenses.

"All available indicators warn that drug activity, once thought to be only an epidemic, is now virtually out of control," Riley said, noting the problem is not confined to large cities.

The first address in the renovated House Chambers to a joint convention of the Legislature was attended by 145 judges from the various court levels.

## Workshop Scheduled For Birth Parents

A three-week workshop for birth parents focusing on the issues of whether or not to search will be offered by Catholic Social Services, Ann Arbor. Sessions will be held on May 16, 23, and 30 from 7:30 p.m. to 9 p.m. To register, or for further information, please call Lois, 662-4534.

Standard Classified Ads  
get quick results!

## PARISHO &amp; COMPANY

Professional Corporation  
JAMES (JAY) W. PARISHO, C.P.A.  
CERTIFIED PUBLIC ACCOUNTANT

Two locations to serve you:

1905 Pauline Boulevard, Suite 5  
Ann Arbor, Michigan 48103-5001  
313/995-5656107 1/2 South Main, P.O. Box 251  
Chelsea, Michigan 48118  
313/475-9540WE SERVICE: Personal — Corporate — Partnership — Farms  
ACCOUNTING — TAX PREPARATION & CONSULTING — FINANCIAL PLANNING  
Appointments available Monday through SaturdayMOTHER'S DAY  
OPEN HOUSE

May 11-12

20% Off on Selected Merchandise

## THE VILLAGE SHOPPE

In the Sylvan Building

114 N. Main, Suite 5, Chelsea

475-5933

Your Performance  
AssociateThe pride of a professional is  
reflected in performance.SPEAR &  
ASSOCIATES  
REALTORS INC.

475-9193

STEVEN EASUDES  
1989 Production - 2.2 Million

## IT'S ANT SEASON . . .

## KURTIS EXTERMINATING, INC.

will give you personalized service  
for your ant problem  
and  
all your pest control needs.

We're small enough to really care . . .  
and large enough to give expert service.

Call 662-0113

YOU'RE A COOL  
CUSTOMER  
WITH RUUD®

Even when it's 105° in the shade, Ruud® can make you one cool customer. Ruud's complete line of energy-efficient air conditioners keep you cool, even on the hottest days, while giving you lower cooling costs. So, if your old air conditioner fails you, get the comfort and savings that can keep you cooler.

You'll be one cool, satisfied customer this summer, with a dependable Ruud air conditioner.

Call your Ruud dealer today.

Ruud is Air Conditioning.

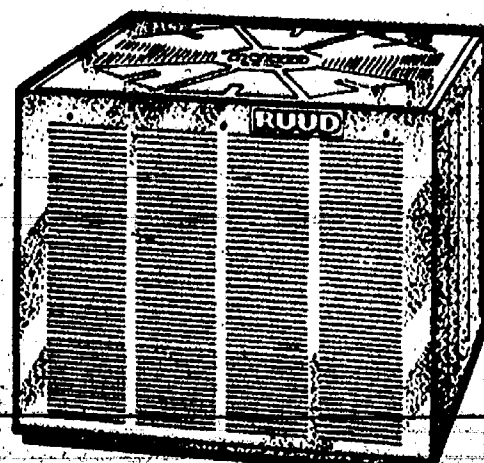

**SALES  
24 HR.  
SERVICE  
INSTALLATION**

**FREE LINE  
HEATING & COOLING**  
The Specialist

CALL (517) 596-2729

Frontier  
mechanical Inc.

COMMERCIAL • INDUSTRIAL • RESIDENTIAL

## Plumbing

New Construction &amp; Repair

## FREE ESTIMATES

FOR ALL YOUR PLUMBING NEEDS.

Toilets • Sinks • Faucets • Garbage Disposals  
Water Heaters • Water Softeners • Hot Tubs • Whirlpools

## EMERGENCY SERVICE

**Licensed Master Plumber  
C. JERRY PICKLESIMER  
(313) 475-2380**





**HAWKER-HICKEY:** Larry and Toni Hawker of Chelsea have announced the engagement of their daughter, Kelly Jo, to Thomas McGrady Hickey, son of Philip and Mary Hickey of Farmington Hills. The future bride is a 1985 graduate of Chelsea High school and a 1989 graduate of Wayne State University. She is a teacher and junior varsity softball coach in Northville. The future bridegroom is a 1981 graduate of Redford Union High school and a 1987 graduate of Madonna College. He is restaurant manager at Cooker Bar & Grill in Livonia. A July 14 wedding is planned.



**RITTER-TAYLOR:** Mr. and Mrs. Michael Ritter of Ann Arbor have announced the engagement of their daughter, Jimae Michelle, to Travis Taylor, son of Richard and Donna Catts of Jacksonville, Fla. Jimae is also the daughter of Linda Ori of Helper, U. and is a former Chelsea resident. The couple is residing in Arlington, Va. where Travis is a member of the U.S. Army Presidential Honor Guard. Jimae was recently honorably discharged from the U.S. Army, where she spent three years as a military police officer. She is currently employed by the Department of the Army at Ft. Myer. The couple is planning a military wedding on June 16 at the Ft. Myer post chapel.

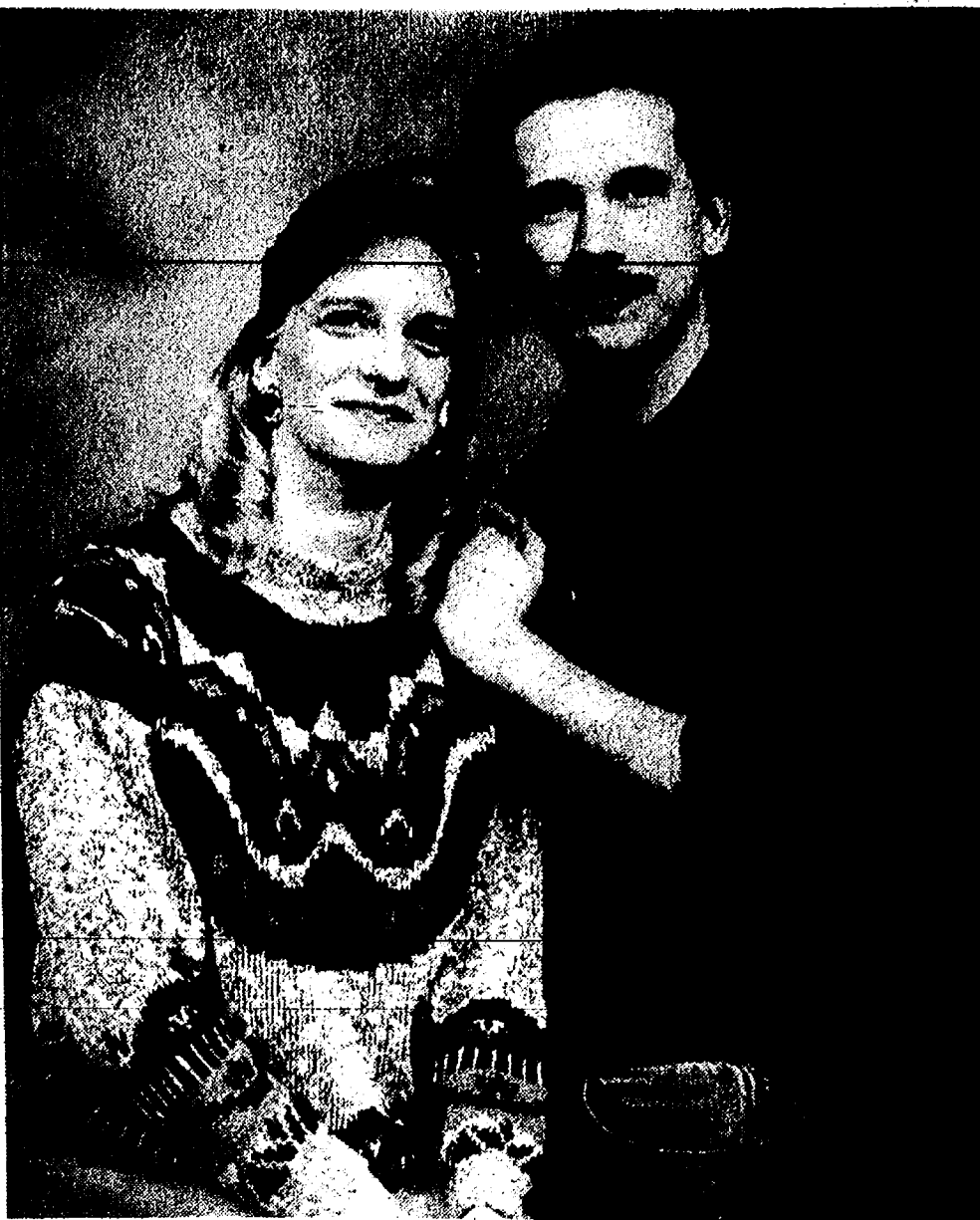

**FITCH-O'TOOLE:** Mr. and Mrs. Kerney Fitch of Munith have announced the engagement of their daughter, Patricia Ann, to Brian Christopher O'Toole, son of Mr. and Mrs. Brian O'Toole of Chelsea. An October wedding is being planned.

### Sandra Pepper, Duane Robbins Marry in Ann Arbor Church

Sandra Lynn Pepper, daughter of Donald and Mary Pepper of Ypsilanti, and Duane B. Robbins, son of Robert and Majorie Robbins of Chelsea, were married April 7 at the Glacier Way United Methodist church in Ann Arbor.

The Rev. Ed Coley performed the ceremony. The bride's attendants were Brenda Lamkin of Ypsilanti and Carol Branon of Romulus, sisters of the bride.

The bridegroom's attendants were Dale Robbins of San Diego, Calif., brother of the bridegroom, and Mike Colombo of Farmington Hills, friend of the bridegroom.

Ushers were Stephen and Peter Straub, nephews of the bridegroom. A buffet reception for 100 people followed at the bridegroom's parents' residence on Gene Dr.

The couple took a honeymoon trip to the Bahamas. They are residing in Southfield.

### Honors Banquet Set Wednesday Evening

Twenty-two Chelsea High school seniors will be honored Wednesday, May 16, 8:30 p.m., at the 17th annual Honors Banquet.

The Modern Mothers Study Club

and the Chelsea School District traditionally hold this event to recognize the cum laude graduates, their parents, honored teachers, board of education and high school administration.

Honored students include the following:

James Allen Alford, son of Mr. and Mrs. James A. Alford.

Allison Elizabeth Brown, daughter of Mr. and Mrs. Edwin Brown.

Mark Joseph Chasteen, son of Marilyn Chasteen.

Melissa Ann Danforth, daughter of Mr. and Mrs. Robert Danforth.

Andrew Paul Dehring, son of Mr. and Mrs. Gregory Dehring.

Wendy Louise Estey, daughter of Mr. and Mrs. Larry Estey.

Garth Edward Girard, son of Mr. and Mrs. Richard Girard.

Michelle Rene Graflund, daughter of Steve and Norma Graflund.

Sheila Marie Haab, daughter of Mr. and Mrs. Keith Haab.

Erich Foster Hammer, son of Frank and Elizabeth Hammer.

Trevor Scott Harding, son of Mr. and Mrs. George R. Carter.

Holly Jorgensen, daughter of Mr. and Mrs. David Jorgensen.

Susan Jill Maynard, daughter of Margaret Maynard.

Kerry Kim McArthur, daughter of Warren and Judy McArthur.

Lisa Ann Park, daughter of Bruce and Judy Park.

Piyada Tuk Piyamalmas, daughter of Virach and Duan Piyamalmas, Robert and Dona Baird (host-parents).

Lance V. Satterthwaite, son of Ron and Jean Satterthwaite.

Christine Ann Sawicki, daughter of Mr. and Mrs. John P. Sawicki.

Chad Eric Starkey, son of Mr. and Mrs. Stan Starkey.

Anne Elizabeth Steffenson, daughter of Drs. Daniel and Carol Steffenson.

Charity Louisa Strong, daughter of Mr. and Mrs. Robert Strong.

Wendy Eileen Welch, daughter of Mr. and Mrs. Walter R. Welch.

Each of the honored students was permitted to select a teacher or someone assisting in the educational field to be honored who has influenced him or her most.

Honored teachers include Jonathan Andrews, Robert Bullock, Ann Cowley, Chris Dimanin, William Gourley, Mary Alice Hafer, Dr. Emily Jessup, Phil Jones, Kerry Kargel, David Knisely, Margaret Koch, Karen Krahmalikov, Sister Mary Paul, Joanna Roberts, Paul Terpstra, Celestina Thomas, Joanne Thornton, Dr. Anthony Waas, William Wescott.

### Carol's Cuts

475-7094

By Appointment  
Mon., Wed., Fri.  
9:00 a.m.-3:00 p.m.  
40 CHESTNUT

## ALASKA CRUISE

Cruise the inside passage — go exploring ashore — do everything — or just contemplate the view.

call  
**ACCENT ON TRAVEL**  
102 N. Main St., Chelsea Ph. 475-8830  
Open M 9:30-5, Tues.-Fri., 9:30-5, Sat., 10-1

## Come Celebrate An Anniversary With Us. . .

at **GEMINI** Salon

Six Great Savings, For Giving Us Six Great Years.

You helped make us your one stop salon

Back Row from Left to Right: Christine Hines, Lynette Schantz, Carrie Neff, Denise Senkewitz  
Middle Row: Theresa Broderick, Carrie Neibauer, Lisa Preston  
Front Row: Jill Bellers, Sara Musolf, Joan Bastian

<b>\$5.00 OFF Our Full Perms</b> with haircut and finished style including spiral perms Expires 5/31/90	<i>We have enjoyed serving you in the past, and look forward to serving you in the future!</i>  Nexus — Redken Matrix — Paul Mitchell  Open Every Evening Walk-ins Welcome  1020 South Main Chelsea Shopping Centre <b>(313) 475-7006</b>  Coupons will not be used with any other specials.	<b>10% OFF Any Tanning Package</b> Minutes of your time — in return hours worth of tan Expires 5/31/90
<b>\$3.00 OFF Our Ladies Precision Cuts</b> includes shampoo and style Expires 5/31/90		<b>\$5.00 OFF Any of our Four Fitness Memberships</b> Expires 5/31/90
<b>\$2.00 OFF Our Mens Haircuts</b> includes shampoo and style Expires 5/31/90		<b>\$5.00 OFF Haircuts For All New Clients to our Salon</b> Ages 14 and up Expires 5/31/90

### Taylored Cuts

by Jan

Tues., 8-7; Wed., Thurs., Fri., 8-5; Sat., 8-1

522 WILKINSON  
CHELSEA, MICHIGAN 48118

TOTAL HAIR CARE FOR YOU & YOURS

for *Mother*

WE OFFER YOU THE CONVENIENCE OF SHIPPING YOUR PACKAGES RIGHT HERE IN OUR STORE!

**FAX SERVICE, 313-475-5990**  
**PACKAGE EXPRESS CENTER INC.**  
UPS • FEDERAL EXPRESS

SHIP YOUR PACKAGES HERE  
**COPYING SERVICE**

**CHELSEA OFFICE SUPPLY**

110 S. Main Ph. 475-3539 or 475-3542  
Mon.-Fri. 9:30-5:30 Sat. 9:30-4:00

## A Perfect Gift for Mom

Give the perfect Mother's Day gift - a Jewelmont family ring. Set with radiant birthstones - one stone for each member of the family. In precious 10kt or 14kt yellow or white gold.

## WINANS JEWELRY

**EAR PIERCING FREE** with purchase of piercing earrings. Parental consent required under 18.

**WINANS JEWELRY**





**LEISINGER-LONG:** Brian and Lana Leisinger of Grass Lake have announced the engagement of their daughter, Margaret, to Jeff Long, son of Lawrence and Lila Long of Stockbridge. The future bride is a 1984 Chelsea High school graduate and attended Southeastern Academy in Kissimmee, Fla. She is employed in production control at Federal Screw Works. The future bridegroom is a 1973 graduate of Stockbridge High school and is a machinist at Federal Screw Works. An Aug. 4 wedding is planned.

## SENIOR MENU & ACTIVITIES

**Weeks of May 9 - 18**  
Food, Fun and Fellowship for Seniors  
North Elementary School  
McKinley Rd. Ph. 475-9242

**Wednesday, May 9—**  
**LUNCH—**Beef stew with potatoes, carrots and peas, tossed salad, roll and margarine, Angel food cake with orange glaze, milk.  
Pinochle and Euchre.  
Past Matron's; second Wednesday of each month.  
1:00 p.m.—Bowling.  
1:00 p.m.—Fitness.

**Thursday, May 10—**  
**LUNCH—**Meatloaf with gravy, mashed potatoes, chopped spinach, whole wheat bread and butter, peaches, milk.  
Pinochle and Euchre.  
1:00 p.m.—Kitchen band.

**Friday, May 11—**  
**LUNCH—**Hawaiian chicken, sweet potatoes, three bean salad, roll and butter, strawberry rhubarb pie, milk.  
9:30 a.m.—Jackpot Bingo.  
7:00 a.m.—7:00 p.m.—Holland.

**Monday, May 14—**  
**LUNCH—**Barbecued ribs, potato salad, corn, muffin and butter, apricots, milk.  
9:30 a.m.—China painting.  
10:30 a.m.—Widows.  
1:00 p.m.—Bingo.

**Tuesday, May 15—**  
**LUNCH—**Ham and scalloped potatoes casserole, carrot raisin salad, whole wheat bread and butter, gingerbread with lemon sauce, milk.  
1:00 p.m.—Euchre.

**Wednesday, May 16—**  
**LUNCH—**Spaghetti with meat sauce, Italian green beans, garden salad, French bread and margarine, baked apple, milk.  
1:00 p.m.—Bowling.  
1:00 p.m.—Fitness.

**Thursday, May 17—**  
**LUNCH—**Roast beef with gravy, mashed potatoes, peas, whole wheat bread and butter, pineapple tidbits, milk.

**Nashville.**  
9:00 a.m.—Newsletter.  
1:00 p.m.—Kitchen band.  
2:00-4:00 p.m.—Square dance.

**Friday, May 18—**  
**LUNCH—**Chicken Chow Mein with vegetables and Chinese noodles, Oriental salad, whole wheat bread and butter, cherry delight, milk.  
8:00 p.m.—Potluck.



Mr. and Mrs. Jeffrey Blanchard  
**Kim Rathburn, Jeff Blanchard**  
**Recite Vows in Chelsea Church**

Kimberly Ann Rathburn, daughter of Mr. and Mrs. Terrance Thompson of Ann Arbor and Mr. and Mrs. Jack Rathburn of Marietta, Ga., and Jeffrey F. Blanchard, son of Mr. and Mrs. Walter Blanchard of Chelsea, were married Oct. 14 at the First United Methodist church of Chelsea.

The Rev. Dr. Jerry Parker performed the ceremony.  
The bride wore a white dress with pearls, sequins, and lace, and a long train. Her headpiece, with a fingertip-length veil, matched the dress. She carried pink roses with white carnations.

Maid of honor was Denise Kolarov of Saline. She wore a long maroon dress with bow accents on the shoulders. Her flowers were maroon-tipped white miniature roses with white carnations and baby's breath.

Bridesmaids were Cheri Norris of Chelsea, sister of the bridegroom, Shelley Hiltz of Napoleon, friend of the bride, Nora Morseau of Chelsea, cousin of the bride, and Robin Guenther of Saline and Dawn Schaefer of Ann Arbor, friends of the bride. Their dresses and flowers were similar to the maid of honor's.

The bride's mother wore a light pink taffeta cocktail-length dress with pink lace bodice.  
The bridegroom's mother wore a royal blue cocktail-length chiffon over taffeta dress.

Flowergirl was Amanda Norris, the bridegroom's niece. She carried a white basket of pink miniature roses and white carnations.

Ringbearer was Robert Gervais, cousin of the bride.  
Best man was Brian O'Toole of Chelsea.

Groomsmen were Jack Rathburn, Jr., of Ann Arbor, the bride's brother, and Shad Hiltz of Napoleon, Mark O'Toole of Chelsea, Rick Herrst of Ypsilanti, and Jeff Schaefer of Ann Arbor, all friends of the bridegroom.

Serving as ushers were Eric Meyers and Dan Smiley, both friends of the bridegroom from Chelsea.

A reception for 200 guests followed at UAW Local 1284 Hall in Sylvan township.

The couple is living in Jackson. The newlyweds were taken from the church to the reception hall by a horse and carriage.

The bride is a graduate of Saline High school and attended Eastern Michigan University in business management. She works at ADP-ACS as a customer service representative.

The bridegroom is a graduate of Chelsea High school and Mott Community College. He works with D and S Building Contractors as a mason tender.

## Chiropractic Health Care



Dr. J. Nicholas Koffeman

Last week's column began the subject of clinical ecology. We said that clinical ecology was the area of health care that dealt with the environmental causes (including man-made) of illness.

Clinical Ecology is being expanded in health care by a small and much persecuted group of health care workers. One of the people considered to be an authority in the subject is Theron Randolph, M.D. He and a tiny group of like minded medical doctors have done some fantastic work in this field.

But while some practitioners specialize in clinical ecology, making it a field of endeavour, it has a place in virtually every type of health care practice.

I believe it is a must in the wholistic oriented chiropractic practice of today. Since chemical distress to the body is one cause of spinal misalignments (subluxations) if they can be identified and reduced or eliminated, that is one more step improving the health of the patient.

This approach is easily seen to be needed by any health care practitioner. In essence it's being used by any doctor who tells his patient to quit smoking or wear protective masks when painting!

As always, please address questions or comments to Dr. J. Nicholas Koffeman, D.C., 138 E. Middle St., Chelsea, MI 48118. (313) 475-2088.

Over 2,500 Selections of Wallpaper

**KAY'S WALLPAPER & PAINT**

Special Discounts Available

**DECORATING CONSULTING**

WALLPAPER HANGING - PAINTING

CALL  
**Kay Coomes (313) 475-1082**

**CHELSEA HEARING AID CENTRE**

Middle Square, Suite A  
134 W. Middle Street  
Chelsea, MI 48118

(313) 475-9109  
Mon.-Fri., 9:30 to 3:00  
Sat., 9:30-12:00

**May is Better Speech and Hearing Month!**

So, if you've been missing some sound lately, don't keep it a secret. There are solutions to hearing loss, even if you've just lost a little. A word here, a violin there. Come in and see us or call.

We care for your hearing.  
That's a Sound Commitment!

**Pamper the special woman**  
in your life with the gift of  
**health and relaxation!**  
**Therapeutic Massage**  
in the comfortable atmosphere of my home

**Carol A. Huntsbarger**  
CERTIFIED MASSAGE THERAPIST  
By Appointment **428-9201**

AMERICAN ASSOCIATION OF THERAPEUTIC MASSAGE  
GIFT CERTIFICATES AVAILABLE

**Village Instant Photo**

QUALITY • SERVICE • SECURITY • KNOWLEDGE • SPEED • VALUE

★ **SERVICE** ★

- 1-HR. COLOR PROCESSING, 110, 126, 133
- Custom Black and White
- Slide Processing and Mounting
- Prints from Slides
- Slide Duplications
- REPRINTS
- Copy Negatives
- Enlargements (5X7 to 30X40)
- Passport Photos
- Accessories, Film, Cameras, Frames, Albums
- Drop Box (In By 9:00 - Out By Noon)

**1 HR. SERVICE** **KODAK CHEMICALS AND PAPER** **FREE DOUBLE PRINTS**

A Full Service Photo Lab - Commercial - Professional - Amateur

**Village Instant Photo**

CHELSEA SHOPPING CENTER - NEXT TO THE FLAG POLES  
1099 SOUTH MAIN STREET - CORNER MAIN AND OLD US-12  
MON-SAT: 9-9, SUN: 12-5  
**(313) 475-5920**

## Girl Scouts Help Recycle Chelsea

The milk jug recycling program has been a great success at the schools this year, and the Chelsea Girl Scouts have volunteered to continue the collection this summer. North and South schools will have their final collection on Friday, May 18. After that time, the Girl Scouts will be at Polly's Market on June 2 and 23, July 14, and Aug. 4 and 25, from 10 a.m. to 2 p.m. to collect the milk jugs.

Mike Bassett has volunteered to continue the bailing process and Jiffy Mixes is allowing the use of their equipment to do so.

Remember to rinse your jugs thoroughly with a drop of dish soap and flatten them.  
Please clip this for future reference on times and dates.

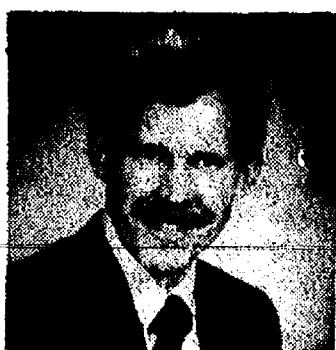

## ORTHODONTIST

**Raymond P. Howe, D.D.S., M.S.**  
515 South Main Street  
Chelsea, MI 48118 475-2260

NEW PATIENTS WELCOME  
EXAMINATION APPOINTMENT WITHOUT CHARGE

THE WASHTENAW COUNCIL FOR THE ARTS  
INVITES YOU TO ATTEND AND SUPPORT



**THE 1990 ANNIE AWARDS**  
FRIDAY, MAY 18, 8 PM  
RACKHAM AUDITORIUM

University of Michigan  
Ann Arbor, Michigan

An Afterglow for all will be held following the show in the Auditorium Lobby

The Washtenaw Council for the Arts presents the Annie Awards to recognize excellence in the arts and among those who support the arts in Washtenaw County.

The Annie Awards presentation event enables artists and the community to join together in a gala evening celebrating the arts and benefiting the Washtenaw Council for the Arts.

Patron subscriptions are available at \$100, sponsorships at \$25, and individual tickets at \$10 and \$5. For ticket information or to make a reservation call Washtenaw Council for the Arts (313) 996-2777.

**Your Performance Associate**

The pride of a professional is reflected in performance

**SPEAR ASSOCIATES & REALTORS INC.**

475-9193

**DARLA BOHLENDER**  
1989 Production - 2.3 Million

**SHARON MILLS WINERY**

**TASTING ROOM OPEN**

**SATURDAYS, SUNDAYS**  
Noon to 5 p.m.

SHARON MILLS enjoys a long and varied history, from being first used as a grist mill to grind grain for local farmers, to a bustling Henry Ford manufacturing plant. Built in 1835, it stands today nestled along the River Raisin, generating its own electricity with a Ford installed hydro power generator.

Its hand hewn beams, cut fieldstone walls and tranquil setting have extended their storied history to the pleasure of serving Michigan fine wines.

Ph. 428-9160  
1-94 to S. on M-52, N. on Pleasant Lake Rd.,  
to Sharon Hollow Rd.  
5701 SHARON HOLLOW RD., MANCHESTER





CANOEING was taught to Beach Middle school sixth graders last week at Mill Lake with an emphasis on safety. After instruction, the children have a chance to take the canoes out into the lake, which had a few of the instructors



CANDLE-DIPPING is one of the annual popular events at Beach Middle school's sixth grade camp. Above, teacher Anna Meersma shows students Eric Gaddis, center, and Bob Hill, the proper techniques.

**ARNET'S**  
CEMETERY MONUMENTS ARE OUR PROFESSION  
... NOT A SIDE LINE.  
Check out our new reduced prices.  
Now you can have the best quality  
at the best price!  
Oldest and Largest in this County  
4495 Jackson Road, Ann Arbor, Mich.  
If you would like to join our sales staff, call Ben Sieg, 645-3650, or  
Jim Mooney, 473-3069

THE MOST IN GIFTS FOR  
**MOTHER'S DAY**  
OPEN 8 a.m. to 9 p.m. daily

**FLOWERING HANGING BASKETS**

- Begonias
- Impatiens
- Fuchsias
- Geraniums

**FLOWERING SHRUBS**

- Almond
- Lilac
- Magnolia
- Spiraea
- Flowering Crab
- Potted Roses
- Bleeding Hearts
- Hostas

**PERENNIALS & ANNUALS**  
by the pack or flats

- FERTILIZERS
- SEED POTATOES
- ONION SETS, PLANTS
- GRASS SEEDS

**GERANIUMS by 1000's**  
**HOME-GROWN ASPARAGUS**  
**BULK and Packages Garden Seed**  
Gift Certificates Available

★ All-Star Hand-Dipped ICE CREAM ★ GEE'S BAKERY—Fresh Baked Goods ★

**GEE FARMS**  
14928 Bunker Hill Rd., Stockbridge (517) 769-6772

Directions: N. M-52 to North Territorial to M-106 W.  
North Territorial 2 miles to Bunker Hill Rd.

## 24 Years Ago...

(Continued from page two)  
and the Chelsea Board of Education negotiation committees reached an agreement on a three-year master contract governing teacher's salaries and employment conditions for the Chelsea faculty. It was expected that the Chelsea Education Association would submit the agreement to their members in the immediate future for ratification. If ratified by the Association the contract would take effect on June 30.

## 34 Years Ago...

Wednesday, May 10, 1956—  
Nine rural communities were to install voting machines in time for the August primary. County Clerk Luella Smith revealed. A number of others were to allow for the increased number of registered voters by rezoning to additional precincts. Townships to inaugurate machine voting included Ann Arbor township, Augusta, Northfield, Pittsfield, Salem, Scio, Superior, Sylvan and Ypsilanti Township. Since the law allowed 1,400 registered voters to a machine precinct, the installation of machines in many cases removed the necessity to re-zone. A non-machine precinct could have only 800.



BASKET WEAVING proved to be an inspiration for Scott Stewart, left, and Pat Damm, right, at Beach Middle school's sixth grade camp at Mill Lake last week. Stewart, in particular, didn't think he had the right stuff, but he surprised even himself with his artistry.

## Kiwanis Club Holding Mother's Day Flower Sale

Annual Mother's Day flower sale will be conducted this year by Chelsea Kiwanis Club at Heydauff's Appliance Store on N. Main St., with Marty Kimball and Jerry Picklesimer as leaders of the event. Flowers for this fund-raising come from Chelsea Greenhouse.

Funds acquired from previous flower sales and other fund-raisers by Kiwanis are given to Mott Foundation, Senior Citizens, Boy and Girl Scouts, Chelsea Area Transportation Service, Depot restoration, Chelsea Social Services, Kids Halloween party, and Chelsea "Help Line," as well as numerous others.

An estimated one out of every 10 Americans is stricken with chronic lung disease.

**AUTO BODY REPAIRS**  
(517) 522-5122  
**ILES COLLISION**  
BUMPING - PAINTING - INSURANCE WORK  
EXPERT COLOR MATCHING  
**AUTO PAINTING - \$150 up**  
142 W. Michigan Ave. Grass Lake, Mich. 49240

Standard Want Ads Get Quick Results!

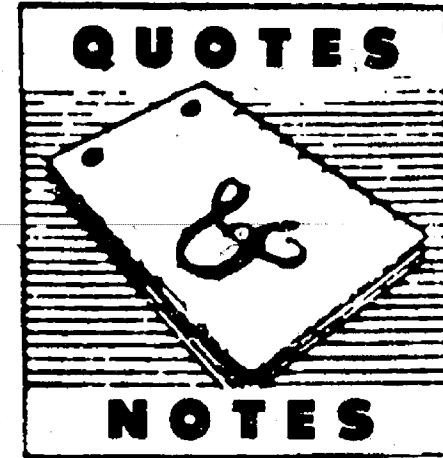

DONALD A. COLE, Director

"An ounce of mother is worth a pound of clergy..."

—Spanish Proverb

This Spanish truism points out another of mother's many duties... shaping the character and moral fiber of her children. Any church has a near-impossible job in influencing the behavior of anyone whose mother did not start him properly on the right path.

Our mothers do so much for us, starting at birth and never stopping as long as they are able to help, that it seems they should be given special recognition every day, not just one day a year.

Our reputation for outstanding service is founded on the fact that we truly care about the families we serve.

## COLE-BURGHARDT FUNERAL CHAPEL

Your Chelsea Funeral Home with the  
"HOME" like atmosphere

214 EAST MIDDLE ST.

PHONE 475-1551

# DANCER'S GOING OUT OF BUSINESS SALE

Closed All Day Wednesday, May 9,  
To Mark Down Prices Even Further.  
Re-Open Thursday, May 10  
at 9:00 a.m.

Selected Merchandise  
at  
**65% Off**

**DANCER'S**  
CHELSEA





# COMMUNITY CALENDAR

## Monday—

Lima Township Board meets the first Monday of each month at 8 p.m., Lima Township Hall. advx34tf

Chelsea Recreation Council 7:30 p.m., fourth Monday of the month, Village Council chambers. 35tf

Chelsea Kiwanis Club meets every Monday, 6:30 p.m. at Chelsea Community Hospital.

Chelsea School Board meets the first and third Mondays of each month, 8 p.m., in the Board Room.

Chelsea Lioness, second Monday of each month at the Meeting Room in the Trustcorp Bank on M-52, Chelsea, at 7:30 p.m. Call 475-1791 for information.

Parents Anonymous Group, Chelsea, a self-help group for abusive or potentially abusive parents, Mondays, 7-9 p.m. Call 475-9176 for information.

Waterloo Area Historical Society Board of Directors meets the third Monday of each month 7:30 p.m., at Waterloo Farm Museum. For more information call Nancy Kaufman, 475-3892.

VFW Ladies Auxiliary, second Monday of each month, 7:30 p.m. at 105 N. Main St., Chelsea.

Women in Abusive Relationships, drop-in support group, 7-8:30 p.m., Chelsea Community Hospital, 775 Kresge House. 973-0242 or 24-hour crisis line: 995-5444.

## Tuesday—

Sylvan Township Board regular meetings, first Tuesday of each month, 7 p.m. Sylvan Township hall, 112 W. Middle St. advtf

American Business Women's Association 6:30 p.m. at the Chelsea Hospital fourth Tuesday of each month. Call 475-2041 for information.

Olive Lodge 156 F&AM, Chelsea. Regular meeting, first Tuesday of each month.

Lima Township Planning Commission, third Tuesday of each month, 8 p.m., Lima Township Hall. advx30tf

Lions Club, first and third Tuesday of every month, 6:45 p.m. at Chelsea Community Hospital. Ph. 475-7324 or write P.O. Box 121, Chelsea.

Chelsea Rod and Gun Club regular meeting, second Tuesday of each month at the clubhouse, Lingane Rd. 49tf

Chelsea Rebekah Lodge No. 130 meets the first and third Tuesday of each month, at 7:30 p.m.

Chelsea Amateur Radio Club, Inc., fourth Tuesday of each month, 7 p.m., Trustcorp Bank basement.

Rotary Club, Tuesday noon, Woodlands Room, Chelsea Community Hospital. For more information call Dr. Frederik van Ressema, 475-3925, or Mark Cwiek, 475-3913.

Chelsea Chamber of Commerce Board of Directors meetings, second Tuesday, each month, noon, Chelsea Community Hospital, private dining room. 7tf

Downtown Development Authority, second Tuesday each month at 8 a.m. in the Chelsea Village Council chambers. It is a board of directors meeting. The public is welcome to attend.

## Wednesday—

CHS Class of 1985 meets Wednesday, May 16, 8 p.m., at Wolverine Lounge. For further information call Sally Crawford, 475-7024.

OES Past Matrons dinner and meeting at Senior Citizen site, North school, second Wednesday every month at 11:45 a.m. Ph. 475-1141 for reservations by Monday preceeding meeting. -33-2

VFW Post 4076 meeting second Wednesday of month, 7:30 p.m. VFW Hall, 105 N. Main.

Pittsfield Union Grange, No. 882, meets the second Wednesday of each month, 8 p.m. at Pittsfield-Grange Hall, 3337 Ann Arbor-Saline Rd., Ann Arbor. 31tf

OES meets first Wednesday of the month at the Masonic Temple, 113 W. Middle St., 7:30 p.m.

Fraternal Order of Eagles, Ladies Auxiliary No. 2154 meet second, fourth Wednesday of each month, 7 p.m., 7530 Jackson Rd.

Friends of McKune Memorial Library meets at 7 p.m. first Wednesday of each month upstairs at McKune Memorial Library. Visitors are welcome.

Chelsea Depot Association will meet the first Wednesday of each month at 7 a.m. at the Chelsea Depot. Every third month, beginning with the month of November, the meetings will be at 7 p.m. All interested persons are welcome to attend.

Washtenaw Audubon Society third Wednesday of each month (except August), 7:30 p.m. at U of M Matthaei Botanical Gardens. Public invited, no charge.

On Wednesday, May 16, Chelsea United Methodist Retirement Home will host a seminar about the "Alternatives in Retirement Living" at 1:30 p.m. in the Dining room. No charge.

## Thursday—

Chelsea Rod and Gun Club Auxiliary regular meeting, second Thursday of each month, 7:30, clubhouse, Lingane Rd.

Chelsea Area Players Board meeting second Thursday of each month, 7:30 p.m., at Trustcorp Bank meeting room. For more information call 475-2829.

American Legion Post No. 31. General meeting the first Thursday of each month at the post home, Cavanaugh Lake.

Knights of Columbus Women's Auxiliary, second Thursday of each month, 8 p.m. at K. of C. Hall, 20750 Old US-12.

Substance Abuse Lecture Series: Meetings: 7:15 p.m. every Thursday; Chelsea Community Hospital, Dining Room. Series is open to the public to provide awareness and education regarding various aspects of alcoholism or other chemical dependence abuse.

Chelsea High School P. T. T. (Parents Teachers Together) third Thursday of every month in Board of Education Room.

New Beginnings—Grief Group first and third Thursdays, 7:30-9 p.m., Family Practice Center classroom at 775 S. Main St., Chelsea.

## Friday—

Chelsea Community Farm Bureau, Friday, May 11, 7 p.m., at the home of Mr. and Mrs. James Heydlauff. Potluck.

Senior Citizens meet third Friday of every month for pot-luck dinner, games and cards, 6 p.m. at Senior Citizen Activities Center at North School.

Rogers Corners Farm Bureau, Friday, May 11, at the home of Mildred Huehl.

## Sunday—

Chelsea Free Methodist Church Junior Choir, May 13, 8 p.m., 7665 Werkner Rd., Chelsea. Call 475-1391.

## Misc. Notices—

Parent to Parent Program: in home, friendly, visiting support system for families with children. Call 475-3305.

Parents Without Partners, support group for single parents. Youth activities, social events, discussion groups. For membership information, call recording at 973-1933.

Home Meals Service, Chelsea. Meals served daily to elderly or disabled. Cost per meal, \$2.60 for those able to pay. Interested parties call Ann Feeney, 475-1493, or Mary Erskine, 475-2821.

Chelsea Social Service, 475-1581, 2nd floor of Village Offices. Thursdays, 10 to 4, or if an emergency need at other times, call Linda at 475-7406 or Jackie at 475-1925.

Assault Crisis Center has moved to 1866 Packard Rd., Ypsilanti 48197. Ph. 483-RAPE, 24-hour crisis line, 483-7942, business line.

Alcoholics Anonymous group, every Tuesday, 12 noon, 2nd floor, 104 E. Middle St., Chelsea. A. A. Alonon meets every Saturday at 7 p.m., 2nd floor, 104 E. Middle St., Chelsea.

Faith in Action House Community Center, open daily throughout the week provides various free services to those in need. Services include food, clothing, financial help, advocacy and many other forms of assistance. Need friendly help? Call us from 9 a.m. to 4 p.m., 475-3305.

Chelsea Together. For information, call 475-4030, M-F, 8 a.m.-5 p.m., or 475-5935, M-F, 5 p.m.-9 p.m.

Waterloo Senior Nutrition program meets Tuesdays and Thursdays at 12 noon, Waterloo Township Hall. For reservations call 475-7439 between, 10 a.m. to 1 p.m. Lunches, cards and fellowship.

Ozone House needs volunteer crisis counselors. Call 682-2222 by June 5 for more information. d21-4

## Ladies Prayer Breakfast Slated Saturday, May 12

Ladies prayer breakfast, sponsored by Immanuel Bible church, will hold its next breakfast on Saturday, May 12, at 8 a.m. in the private dining room at Chelsea Community Hospital. A free-will offering will be taken to cover the cost of the breakfast.

This month's speaker will be Chelsea's Sue Bennett. For more information regarding the breakfast, please call the church at 475-8938 or Mrs. Pat Stebelton at 475-7952.



**FESTIVAL OF ARTS:** Art work of students in grades kindergarten through 12th grade will be featured during May in the Festival of Arts '90 at Domino's Farms, Ann Arbor. Work of Chelsea students exhibiting was chosen by Judy Parker, 7th and 8th grade art teacher, and Beverly Yelsik, 6th grade art teacher. Approximately 60 pieces were chosen to be exhibited. Among those whose art is to be shown are, top photo, back row from left to right, Justin Husechke, Becca Flintoft, Jaime Tome, Johanna Sanderson; front row, from left, Eric Freitas and Brian Dufek. Bottom photo, from left, are Anne Frederick, Zac Ersten, Mike Smith, Davie Foster and Ryan Lafferty.



## Student Art Featured In Festival of Arts '90

The multifaceted talents of children in kindergarten through 12th grade will be featured at Domino's Farms in May. On May 12-13 and 19-20, the Washtenaw-Livingston Education Association will present Festival of Arts '90. This exposition will feature drawing, painting, prints, sculpture, ceramics, jewelry, weaving, and other art forms at the Prairie House, World Headquarters of Domino's Pizza Inc., at Domino's Farms in Ann Arbor.

On May 13 and 20, the performing arts will be showcased in the Exhibition Hall, Phase IIIa. Mime, dramatic presentations, sing/song, choral and instrumental groups will be featured throughout both days. Previously held at the Dexter Area Museum, the show moved to Domino's Farms in 1987 to allow for the increased participation by students in Brighton, Chelsea, Dexter, Hartland, Howell, Lincoln, Manchester, Pinckney, Saline, Whitmore Lake, Willow Run and Ypsilanti school districts.

The Washtenaw-Livingston Education Association, an affiliate of the MEA, is sponsoring the Festival of Arts as part of an over-all effort to increase community awareness and support for the many fine programs offered by the public schools in this area.

## Village Targets Skateboarders in New Ordinance

Village of Chelsea has adopted what is called a "sidewalk traffic ordinance" designed primarily to keep skateboarders away from dangerous areas.

All regulated areas will be posted with signs.

The initial areas of concern include Main St. from Summit St. to Buchanan St.; Middle St. from East St. to Grant St.; South St. from Main St. to Congdon St.; Park St. from Main St. to East St.; all municipal parking lots, alleys, walks, and paved areas connecting the village municipal parking lots and Main, Middle, and Park Sts.

The ordinance allows the village to add areas at any time by a resolution of village council.

Violations carry a \$25 fine for the first offense, \$50 fine for the second offense, and \$100 fine for each offense thereafter.

## Leeman, LaCroix Pledge Phi Mu

Beth Leeman, a 1987 Chelsea High school graduate, and Jill LaCroix, a 1988 CHS graduate, have pledged Phi Mu sorority at Albion College.

Phi Mu is a national Greek sorority for women.

Leeman is the daughter of Mr. and Mrs. Fredric Leeman and LaCroix is the daughter of Mr. and Mrs. Terry LaCroix.



## Pork Avenue Excavating

- Drain Fields ■ Trenching
- Grade Work ■ Driveways

**Doug Welshans**

3675 S. Fletcher Road  
Chelsea, Michigan 48118  
(313) 475-9656

## HAPPY MOTHER'S DAY Grandma Slane

You're a wonderful Grandmother and Mother  
You're very special!

Love,  
Your Grandson, Tony



Happy Anniversary  
**FRANK and MARCEE BOBO**  
from Your Secret Pal

Happy Birthday  
**AL**  
Love,  
**PEG**



Happy Belated  
**16th**  
(April 23)  
**BECKY**

Love,  
Mom and Dad  
Sarah and Gretchen



## DID YOU LOSE THIS ADORABLE CAT?

A young tiger — female — very small and affectionate. If so, please call me at 475-7521 so we can get her back home where she belongs.

Remember Your Mother  
Sunday, May 13  
Flowers say you care.

Special Mother's Day Hours:  
Sat., May 12 ... 9 a.m.-6 p.m.  
Sun., May 13 ... 10 a.m.-3 p.m.

Old-fashioned sentiment is always fresh: Flowers for Mother's Day Sunday

**MAIN STREET FLOWER SHOP**  
Teleflora **475-3040**



## Wildflower Seed Packets at Soil Conservation Office

Washtenaw County Soil Conservation District is offering for a limited time Wildflower Seed Packets. These packets contain a beautiful blend of native wildflowers, that will enhance any landscape.

A packet will cover up to 50 square feet, and contains a mix of Baby's Breath, Bachelor's Button, Calendula, Chinese Forget-Me-Not, Candytuft, Sweet William, Blue Flax, Wallflower, Lance Leaf, Coreopsis, Plains Coreopsis, Painted Daisy, Corn Poppy, Garland, Chrysanthemum, Foxglove, Yarrow, and Toad Flax. Packets cost \$10 each and the district will take orders until May 11. The packets will be available for pick-up after May 18 and should be planted by Memorial Day.

To place an order for Wildflower Packets call the District Office at 761-6721 or stop by the office at 6101 Jackson Rd., Ann Arbor.

## The Krugers Show Here Will Benefit St. Barnabas

The Krugers, Verlen and Valerie, paddled solo, home-made canoes from the Arctic Ocean to Cape Horn to observe and document the land, the peoples, the waterways, and the water quality of the western hemisphere.

Michigan Governor James Blanchard appointed the Krugers, citizen ambassadors.

They recently completed the Two-Continent Canoe Expedition, and Saturday evening, May 26, will be at Chelsea High school to present a 7 p.m. slide show bearing the same name, accompanied by a particularly exciting narrative of the 33-month adventure.

The Krugers discovered adventure aplenty during the 21,000-mile voyage.

Their presentation of thrilling episodes during the trip will provide the audience a lively program, but the Krugers will also provide stories with historical significance, as well as those featuring geographical aspects, cultural diversity and global concerns of the western world, including the results of their acid rain study for General Motors Environmental Research Laboratory, and water quality tests for Michigan State University Water Institute.

From spring ice-out of the Arctic rivers, the Krugers followed the voyageur route across Canada, the Boundary Waters and the Great Lakes.

They paddled through the United States, island-hopped the Caribbean to enter the South American frontier and the tropical rain forest, a 5,000-mile, seven-month portion of the expedition route to the windwept shores of Patagonia, and the triumph of Cape Horn.

Proceeds of the May 26 show at high school will benefit St. Barnabas church, Chelsea.

The six-dollar donation for individual tickets is tax deductible.

Programs given in recent months at Brighton and in Howell have been exceptionally well-received.

## Historical Banking Exhibit on Display at Great Lakes Bancorp

One hundred years of Michigan history will be on display in Dexter, compliments of Great Lakes Bancorp.

To celebrate its centennial, the company has created an audiovisual exhibit of history and memorabilia, which will be featured in most of the more than 60 Great Lakes Bancorp branch offices during 1990.

"The exhibit offers a glimpse into the history of economic and cultural development in Michigan, as it parallels the growth of Great Lakes Bancorp," said Mary Pniewski, branch manager. The exhibit is a combination of photo reproductions and artifacts from the company's archives and other sources.

"A special feature of the display is samples from our extensive collection of personal savings banks," said Pniewski. The banks, ranging in size

from two to 12 inches tall and wide, are made of all types of materials; some include moving parts. Some were promotional items given to Bancorp customers over the years, while others have been obtained from private collections.

Two videotaped presentations are also featured in the exhibit, focusing on the company's history and prospects for the future growth.

The Great Lakes Bancorp exhibit will be on display May 7-15 at the branch, located at 8081 Main St. It is open for public viewing during regular business hours.

The first savings association was formed in Pennsylvania in 1831 as a means for its members to build their own homes. Each member contributed an initial investment of \$5, then \$3 per month thereafter.

When \$500 was collected, it was auctioned off to the highest bidding member, who used it to build a home. When each founding member had built his home, the association was dissolved. Most operated for only about 30 years.

Great Lakes Bancorp operates 62 branches in Michigan and Indiana. Great Lakes also operates Great Lakes Mortgage Co., a mortgage banking subsidiary, and Ervin Leasing Co., a joint leasing venture specializing in business equipment specializing in a three-state area. With \$3.5 billion in assets, Great Lakes Bancorp is

Michigan's second largest savings bank.

Great Lakes Bancorp was founded late in 1890 as the Huron Valley Building and Savings Association.

## U. S.-Mexico Free Trade Pact Likely

Upcoming negotiations between Mexico and the United States could lead to another free trade agreement, similar to the one we have now with Canada, according to Michigan Farm Bureau economist Bob Craig.

"It's part of a worldwide trend toward less restrictive trade policies," Craig said.

"I think it's going to be a double edged sword for Michigan agriculture. Certainly it does provide us with additional export opportunities and there's no question that both Canada and Mexico are among the top four countries that the U.S. currently does quite a bit of trade with. On the other hand, we also have to realize that there will be additional competition for some Michigan farmers."

Craig thinks that free trade agreements over-all will boost trade in processed and other high value farm products and slow down the less profitable grain trade.

The Chelsea Standard, Wednesday, May 9, 1990

## Dial-A-Garden Topics Listed

The following is a weekly schedule of Dial-A-Garden, the system of pre-recorded daily gardening tips sponsored by the Washtenaw County Cooperative Extension Service. The system is in operation 24 hours a day, seven days a week. Interested persons are invited to call 971-1129.

Wed., May 9 - "Buying Transplants." Thursday, May 10 - "Hardening Transplants." Friday, May 11 - "Controlling Mosquitoes." Monday, May 14 - "Growing Beans." Tuesday, May 15 - "Get Those Dandelions Now!"

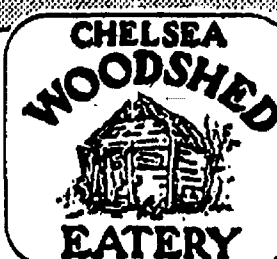

## This Mother's Day Take Her Out to Dinner!

We offer delightful dining in a friendly, warm atmosphere. Make it a special day for everyone.

**SPECIAL FAMILY-STYLE DINNER  
FRIED CHICKEN & SLICED HAM  
\$7.95**

We'll send you home with the leftovers!  
SPECIAL SERVED 11 a.m. to 9 p.m.

113 S. Main, Chelsea, MI • 475-1922

# SAVE MORE WITH

# HUNDREDS OF NEW LOW PRICES!

# T.P.R.

**NOW**  
We pass  
manufacturer's  
allowances on  
to you...

LOOK FOR THIS  
SIGN THROUGHOUT  
THE STORE



DINOSAURS AND TIC-  
TAC-TOE

**Chef-Boy-Ar-Dee  
KIDS PASTAS**

**47¢**  
15 oz.



30% OFF LABEL

**PETER PAN  
PEANUT  
BUTTER**

**\$1.79**  
18 oz.

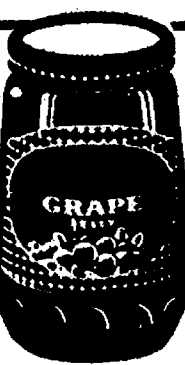

NATURE'S BEST

**GRAPE  
JELLY**

**\$1.39**  
2 lb. jar

ASSORTED VARIETIES

**FAYGO POP**

**\$1.29**

6 pk  
cans

plus dep.

ASSORTED VARIETIES PURINA

**PREMIUM CAT FOOD**

**3/89¢**  
6 oz.

ASSORTED VARIETIES

**HAWAIIAN  
PUNCH**

**79¢**  
46 oz.



TWIST, SEA SHELLS  
ELBOWS, READY CUT  
**MUELLER'S  
PASTA**

**79¢**  
16 oz.

## LAWN & GARDEN SPECIALS

"Premium Quality"  
NEW PLANT LIFE

40 lbs. Top Soil.....	\$1.69
40 lbs. Organic Peat.....	\$1.69
40 lbs. Potting Soil.....	\$2.19
20 lbs. Potting Soil.....	\$1.39
2 cu. ft. Pine Bark Nuggets.....	\$3.89
50 lbs. Marble Chips.....	\$3.79
50 lbs. Play Sand.....	\$2.19

THREE DIAMOND

**TUNA**  
IN OIL OR WATER

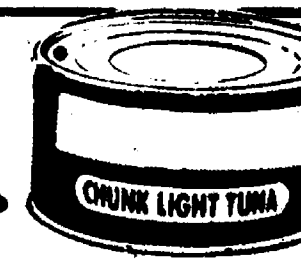

**59¢**  
6.5 oz.

**FARMER  
GRANT'S**

**Annual  
Open House  
and  
Flower Show**

**May 11-12-13**  
Friday, Saturday, Sunday

Non-Sat. Starting May 11  
Mon.-Sat. 9-7 Sun. 11-5

"Come see  
the wonderful  
World of Color!"

WE HAVE MILLIONS  
OF PLANTS  
OVER 2 ACRES TO  
CHOOSE FROM

- ANNUAL & PERENNIAL FLOWERS
- GROUND COVERS
- ROSE BUSHES (82 varieties)
- HANGING BASKETS
- HERBS (over 40 kinds)
- VEGETABLE PLANTS - best variety we've tested here on the farm
- WILD FLOWERS

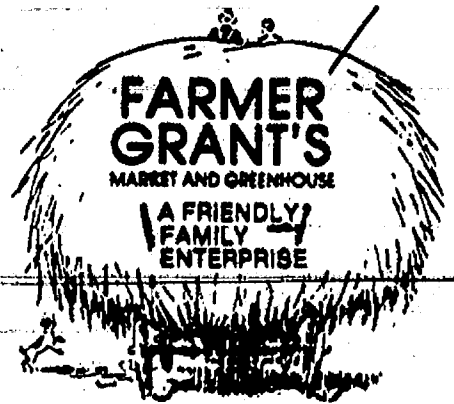

6393 Jackson Road  
Ann Arbor  
**769-6055**

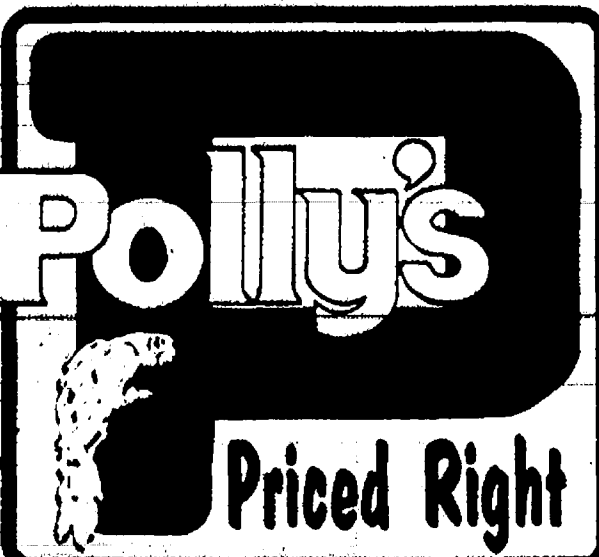

1821 SPRING ARBOR  
• JACKSON

OPEN 24 HOURS  
SUN. 6 AM THRU SAT. MIDNIGHT

3152 E. MICHIGAN  
• JACKSON

OPEN DAILY  
6 AM TO 12 MIDNIGHT

201 PARK AVENUE  
• JACKSON

OPEN DAILY  
6 AM TO 12 MIDNIGHT

1101 M-52 HIGHWAY  
• CHELSEA

OPEN 24 HOURS  
SUN. 6 AM THRU SAT. MIDNIGHT

WE RESERVE THE RIGHT TO LIMIT  
QUANTITIES, NOT RESPONSIBLE FOR  
TYPOGRAPHICAL ERRORS OR OMISSIONS  
PRICES EFFECTIVE THURS. 5/10/90  
THRU 5/13/90



## Dr. Yarows Receives Sheriff's 'Saved By the Belt' Award

"Safety Belts Save Lives," a well-documented phrase promoted by Sergeant Harley S. Rider, who currently supervises the Village of Dexter's law enforcement activities, in addition to maintaining his status as director of the Traffic Safety Division within the Washtenaw County Sheriff's Department.

People who have any direct contact with Sgt. Rider are well aware of his dedication to safety belt use by motorists, both drivers and passengers, of all ages.

In the four complete years immediately PRECEDING the "Safety Belt Law," there were 188 traffic fatalities in Washtenaw county.

During the four complete years SINCE the law was enacted, Washtenaw county has recorded 184 traffic fatalities.

A significant portion of this reduction can be attributed to the increased use of safety belts, according to information provided by the Michigan Coalition for Safety Belt Use.

At the request of the coalition, the Washtenaw County Sheriff's Department and the Ann Arbor City Police will co-ordinate a community effort to significantly increase safety belt use.

Since the mandatory safety belt use law was enacted in Michigan during 1985, safety belt use throughout the state has increased from 15 to 47 percent.

Studies by the University of Michigan Transportation Research Institute indicate the increase in safety belt use has resulted in 31,710 fewer deaths and injuries, state-wide.

According to information recently released by the Southeast Michigan Council of Governments, the cost of the 13,256 traffic crashes which occurred in Washtenaw county during 1988 was more than \$101 million.

Almost \$39 million of that resulted from fatal crashes.

A 15 percent increase in safety belt use in the county could save the citizens of the county literally millions of dollars each year, not to mention the reduction in grief and suffering of family and friends.

Sgt. Rider explained a community project, "Washtenaw County Buckles Up," will be conducted during May, 1990, in co-operation with the Michigan Coalition for Safety Belt Use.

Sgt. Rider explained the area specifically targeted for attention during the "Washtenaw County Buckles Up" project is Ann Arbor, where Mayor Gerald D. Jernigan issued an April 26 proclamation which contained four "whereas" clauses and declared May, "Buckle Up Ann Arbor Month."

Staff Sergeant Norm Melby of the Ann Arbor Police Department will be working with Sgt. Rider to promote "Washtenaw County Buckles Up."

A safety week-end will be included among the community activities planned during the month of May.

People will be introduced to Vince and Larry, the crash-test dummies, during the safety week-end.

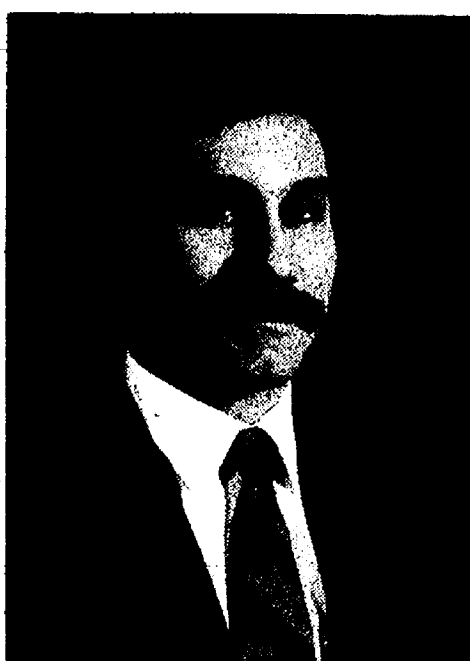

DR. STEVEN A. YAROWS

A corporate challenge will be led by the Big Three auto makers in Washtenaw county, in addition to the presentation of safety information by the media.

Sgt. Rider advised, "Although the Michigan Safety Belt Use law can only be enforced as a secondary violation (motorists cannot be stopped JUST for not using their safety belt), officers are being instructed to consider issuing safety belt violations to unbelted motorists, even though the officers may choose to issue only a warning for the primary violation."

During a special ceremony conducted at 2 p.m. Tuesday, May 1, at the Ann Arbor City Hall, two individual citizens and a family of three were recipients of "Saved by the Belt" awards.

Individual awards were presented Dexter resident, Dr. Steven A. Yarows, and Christine Ann Gailbreath, Ann Arbor, by Washtenaw County Sheriff Ronald J. Schebl and Ann Arbor Police Chief William J. Corbett, respectively.

The three-person family awarded "Saved by the Belt" recognition by Sheriff Schebl included Milan's Gerald and Shirley Straits and the couple's four-month-old son, Michael.

Baker Rd. Crash  
Dr. Yarows was driving north on Baker Rd., south of Dexter, on Friday, Sept. 8, 1989, at approximately 2:40 p.m.

The weather was cloudy, but the road was dry.  
At the same time, a 1989 Mustang was southbound on Baker Rd., operated by a 20-year-old Dexter resident.

The Mustang, traveling at a very high rate of speed, was passing other vehicles in a no-passing zone, and as the driver of the Mustang approached the auto driven by Dr. Yarows, the Mustang's driver attempted to re-enter his own lane, but lost control of the Mustang and struck Dr. Yarows' car, head-on, demolishing the Yarows vehicle.

The Mustang's driver was thrown from his car and survived the crash to be prosecuted and convicted on a felonious driving charge.

Making the "Saved by the Belt" presentation, Sheriff Schebl explained, "Dr. Yarows was seriously injured and transported to St. Joseph Mercy Hospital, but, thanks to his safety belt, he is alive and with us today to receive this 'Saved by the Belt' award."

York Township Crash  
Shirley Straits was driving north on Saline-Milan Rd. in York township, Tuesday, Jan. 9, 1990, with her husband Gerald riding with her in the front seat.

Their four-month-old son Michael was in an infant carrier in the back seat.

They had just passed a patrol car and tow truck attending to a collision, which was slowing traffic in the opposite lane.

A 1983 Plymouth was approaching from the north, operated by a 27-year-old Saline man, who applied his brakes as he approached the slowing traffic, lost control on the roadway which was slippery from morning ice.

The Plymouth crossed the road and struck the Straits vehicle almost head-on, sending the larger Mercury into a deep ditch, where it rolled completely over on a large steel culvert.

The Straits were injured, and were transported by Huron Valley Ambulance to St. Joseph Mercy Hospital, but their lives were saved, and their injuries were minimized, by the proper use of safety belts and an infant carrier.

Police Chief William J. Corbett presented Christine Ann Gailbreath a "Saved by the Belt" award.

Ms. Gailbreath's Camaro slid on the ice, crossed the center line of the road and was struck by a southbound van, about 7:30 a.m. Friday, Oct. 23, 1987, when she was northbound on Saline-Ann Arbor Rd., within the City of Ann Arbor.

The weather was clear, but unknown to Ms. Gailbreath, the bridge deck over I-94 was icy.

While the van driver suffered minor injuries, Ms. Gailbreath was severely injured, and had an extended convalescence.

Use of her safety belt was the reason she was able to receive her "Saved by the Belt" award.

How You Can Help  
Anyone wondering how he/she can help limit deaths and serious injuries on the highway may want to initiate an individual campaign to urge friends and family members to "buckle up for safety."

"Since May has been designated the month when 'Washtenaw County Buckles Up,' today would be a fine day on which to launch the individual campaign to save lives—safety belt use is one way to do this, statistics confirm it.

If just one life is saved because "you" reminded a family member or friend to "buckle up," it will be worth it.

Sgt. Rider says he'll continue to urge proper use of safety belts.

He asks, "In addition to providing a safer atmosphere for all the motorists on the road, The most important reason for 'buckling up' is to preserve a very important person—YOU!

Trees properly planted around your home can cut your energy bills and use of electricity 10-50% during the summer.

## Quilt Registry Being Offered at Dexter Museum

Quilting has gone through many phases as the popularity of this age old art has waxed and waned throughout the centuries. Where quilting originated is anyone's guess. It has been used for centuries by the Chinese and Japanese to add warmth to their clothing. The knights of old wore quilted garments to protect their skin from their metal armor.

Before you finish that spring quilting, pull out the quilts you have stored away and bring them to the Dexter Area Museum on either Friday, May 11, or Saturday, May 12. The Museum will be holding a quilt registry from 1 to 3 p.m. on Friday and from 10 a.m. to 3 p.m. on Saturday. For a donation of \$5 for each quilt you will receive a written appraisal. Appraisal will be done by Sarah Deasey, a well known, nationally certified appraiser. Another small donation will bring you a verbal appraisal. For a donation of \$1 for each quilt, the owner will receive a Polaroid picture for your files.

Why should you bother to register your quilt? Quilts are increasing in value every day and an appraisal and picture could be a very valuable insurance tool if something should happen to your quilt/quilts.

Sarah Deasey is not only an appraiser; she is also a well known teacher of quilting. Deasey's work has been accepted for competition at the quilt show which is held in Paducah, Ky., each year. Deasey has resided in this area for many years and has participated in many quilt shows as well as the Dexter Area Pioneer Craft Show.

Why is the Museum conducting this registry? The Museum wishes to have a history of local quilts as they are a part of the regional history. Also, new patterns turn up from time to time and it is good to have a record of them. This will also be a record of quilts that may be available for future shows. Condition of the quilt is not important.

The Dexter Area Museum is located at 3443 Inverness, just north of the water tower on Main St. New steps have been added to the back entry for easier access. There will be a quilt display in the lower section of the museum for you to enjoy. There will also be a quilt set up in the frame to demonstrate how quilts were assembled prior to the actual quilting.

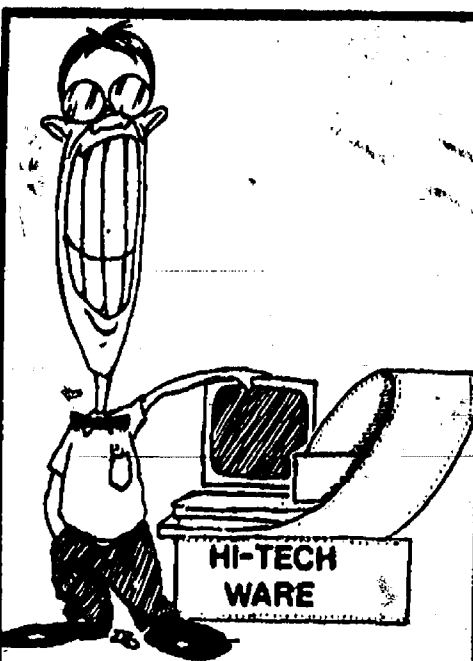

Computers - Office Electronics  
114 N. Main St., Suite 11  
The Sylvan Building  
Chelsea, MI  
313 475-3436  
Hours:  
M-F 9 a.m.-5 p.m.

# MILES of SMILES



The Best Used Cars are at Faist-Morrow

- 1980 Chev Malibu 4-dr. .... \$1,995  
6-cyl., auto. trans., p.s., p.b. 61,200 miles.
- 1983 Buick Regal Limited Ed. .... \$4,995  
6-cyl. engine, p.s., p.b., air cond., cruise and tilt, power window, seat and locks, stereo, chrome wheels. 29,000 miles.
- 1984 Dodge 600 Convertible .... \$3,695  
Turbo engine, auto. trans., p.s., p.b., stereo cassette, tilt wheel and more.
- 1985 Chevrolet Astro Van .... \$5,995  
6-cyl. auto., p.s., p.b., AM/FM radio
- 1985 Chev 3-10 Blazer 4x4 .... \$6,995  
6-cyl., auto. trans., air, Tahoe pkg., tilt wheel, sunroof AM/FM stereo cassette
- 1985 Chev Celebrity 4-dr. .... \$3,995  
4-cyl., auto. trans., p.s., p.b., AM/FM stereo
- 1985 Ford Bronco, Full Size .... \$5,995  
Auto. trans., V-8 engine, p.s., p.b., air, AM/FM stereo
- 1985 Chevrolet Astro Work Van .... \$4,995  
6-cyl., auto. p.s., p.b., cruise, tilt, AM/FM stereo
- 1986 Buick Century Custom 4-dr. .... \$5,995  
4-cyl., auto., p.s., p.b., cruise, tilt, AM/FM cassette and more!
- 1986 Buick Riviera .... \$7,995  
V-6, auto., p.s., p.b., air, cruise, tilt, AM/FM cassette and more!
- 1986 Pontiac 6000 4-dr. .... \$5,995  
4-cyl., auto., p.s., p.b., air, cruise, tilt, AM/FM stereo
- 1986 Delta '88 .... \$5,495  
#1540, V-6, auto., p.s., p.b., air, cruise, tilt
- 1986 Ford Thunderbird .... \$6,995  
Turbo, air, sunroof, full power, 45,000 miles
- 1986 Jeep Pick-Up, 4x4 .... \$5,995  
6-cyl., 5-speed, p.s., p.b., cassette player, cruise, tilt wheel, sliding rear window. 40,400 miles.
- 1986 Buick Century 4-dr. .... \$5,995  
#46 engine, auto. trans., power steering and brakes, air cond. 32,500 miles.
- 1987 Chev Caprice Classic LS .... \$10,395  
A REAL NICE CAR! 19,000 miles, V-8, p.s., p.b., and more
- 1987 Toyota Supra Turbo CPC .... \$12,900  
5-spd. trans., leather trim, sunroof, power windows, seats, locks and more!
- 1987 Ford F-150 XLT 1/2 Ton Pick Up .... \$8,995  
Auto. trans., V-8 engine, p.s., p.b., air, cruise, fiberglass cap
- 1988 Corsica 4-dr. .... \$7,995  
6-cyl. engine, air cond., power windows, cruise and tilt, AM/FM stereo cassette.
- 1989 Olds Cutlass Supreme .... \$9,995  
V-6 auto. trans., p.s., p.b., air, tilt, cruise. 17,600 miles
- 1989 Olds Delta 88 .... \$13,900  
V-6, p.s., p.b., air, cruise, tilt, p.w., p.l., AM/FM stereo
- 1989 Buick Skylark 4-dr. .... \$9,495  
4-cyl., auto., locks, air, cruise, tilt, 18,800 miles
- 1989 Pontiac Grand Am 4-dr. .... \$8,995  
4-cyl., auto. p.s., p.b., air, rear defogger, tilt wheel
- 1989 Olds Cutlass Supreme .... \$10,500  
13,500 miles, auto., p.s., p.b., air, cruise, rear def., AM/FM stereo
- 1989 Chev 3-10 Blazer .... \$13,500  
Sport pkg. 4.3 V-6 engine, p.s., p.b., cruise, tilt, auto. trans., air cond., power windows and locks.
- 1989 Buick LeSabre Custom 4-dr. .... \$12,900  
V-6 engine, auto. trans., air cond., power locks, cruise control, tilt wheel, AM/FM stereo. 8,200 miles.
- 1989 Buick Skylark 4-dr. .... \$8,995  
Auto. trans., 4-cyl. engine, p.s., p.b., cruise, tilt wheel, AM/FM stereo, cassette, luggage rack. 22,000 miles.
- 1990 Geo Prizm 4-dr. .... \$9,995  
Only 9,949 miles! Auto., air, AM/FM stereo, defogger
- 1990 Chevrolet Lumina Van .... \$15,900  
6-cyl. auto., p.s., p.b., cruise, tilt, air and more!
- 1990 Olds Delta 88 .... \$17,500  
V-6, p.s., p.b., power windows, locks, much more!

BUICK-OLDS-CHEVROLET-Geo

# FAIST-MORROW

1610 S. Main St. Chelsea, MI 48815  
313-475-8603

Where can you find strawberry taste this big?  
At the Big Boy Strawberry Festival.

- Strawberry Pie 99¢
- Whole Strawberry Pie \$5.75
- Strawberry Shake or Malt \$1.09
- Strawberry Shortcake \$1.19
- Strawberry Super Sundae \$1.29

There's more to love at Big Boy

Sunday thru Thursday ..... 6 a.m. to 11 p.m.  
Friday & Saturday ..... 6 a.m. to 12 midnight

## CHELSEA BIG BOY

1610 S. Main St. Ph. 475-8603  
Big Boy is a registered trademark of Elias Brothers Restaurants, Inc.

## Kent Dairy Refresher

A fresh approach to dry cow feeding

Top milk production starts long before lactation. How you feed during the dry period can make a difference in your milk checks. New Kent Dairy Refresher Supplement can help you during this important time of rebuilding.

Dairy Refresher is a fortified dry cow supplement designed to be fed with non-legume hay. It can also be fed during a lactation stress period.

### Helps prevent milk fever

Too much calcium can lead to milk fever. Dry cows should get little calcium before calving to stimulate natural body calcium metabolism (which in turn helps prevent milk fever). That's why Kent researchers formulated Dairy Refresher with no added calcium. No salt is added to aid in prevention of udder edema.

### Highly fortified for better health

High levels of Vitamin E help lower somatic cell count and improve overall reproductive health. Selenium helps prevent white muscle disease and other reproductive problems. Dairy Refresher is fortified with 90,000 IU/lb Vitamin A, and 45,000 IU/lb Vitamin D.

### Kent Money-Back Guarantee

You must be satisfied with your last purchase of up to 6 tons, or your money will be refunded.

**KENT**  
Guaranteed

Ask us about it!

## DEXTER MILL

3515 Central St., Dexter  
426-4621

9-5:30 Mon.-Fri., Thurs. till 6:30, 8-4 Sat.





**HOSPITAL GRANT:** A \$25,000 grant was awarded to Chelsea Community Hospital by AAA Michigan. Taking part in the recent presentation were (from left) Dr. Barry Nemon, medical director-emergency services; Kathy Brubaker, senior vice-president-clinical services; Lawrence Lindemer, a member of AAA Michigan's board of directors; Willard Johnson, hospital president; John Wheeler, chairman of the hospital's board of directors; Nancy Fielder, head nurse-emergency services; and Patricia Harris, chair of the hospital's Foundation for Community Care.

## Chelsea Community Hospital Receives AAA Michigan Grant

A \$25,000 grant from AAA Michigan will help Chelsea Community Hospital buy a life-saving cardiac monitoring system for its Emergency Services department.

"The new centralized system will improve medical care by allowing emergency personnel to quickly

detect abnormal heartbeats and provide necessary treatment," said Lawrence Lindemer, a member of AAA Michigan's board of directors.

The new equipment allows continuous monitoring of multiple patients and has more capabilities than the current system.

"The timing of this grant is excellent," said Dr. Barry Nemon, medical director of Emergency Services. "The hospital is in the process of updating its entire cardiac monitoring system and the emergency room component is essential to this effort."

"Upon completion of the entire project in July, Chelsea Community Hospital will have one of the area's most up-to-date emergency rooms," he added.

The hospital's Emergency Services department has recorded steady growth in recent years. The number of emergency room patients treated has increased almost 40 percent since 1985 and now totals approximately 12,000 a year.

The contribution comes from the Michigan Hospitals Fund, created by AAA Michigan in 1987 to help finance hospital emergency care projects.



**PAVILION GROUND-BREAKING** took place Saturday in Pierce Park. Participating in the ceremony were, from left to right, Rotarian Frederik VanReesema, M.D., Mark Cwiek, president of the Chelsea Rotary Club, village president Richard Steele, village manager Robert Stalker and George Carter and Rick Monier of the Chelsea Rod and Gun Club.

## Ground Broken for Pavilion

Partners in the building of the Pierce Park Pavilion broke ground Saturday morning for the structure which will soon be a center for outdoor summer entertainment. Participating as teammates were members of Chelsea Rotary Club and Chelsea Rod and Gun Club. Village officials shared enthusiastically in the ceremony.

Using silver-plated shovels the ground-breaking in Pierce Park was performed by Mark Cwiek and Dr. Frederik VanReesema, representing

**Rodney Worthing**  
**To Enter MIT**  
**In Math Program**

Rodney Worthing, a 1983 Chelsea High school graduate, will become a PhD candidate in the Department of Applied Mathematics at Massachusetts Institute of Technology.

Worthing, who is finishing his master's degree in applied mathematics at Michigan Technological University, is one of four students accepted by the MIT doctoral program. He will be attending on a tuition waiver and will study under professor Willem Malcus, an expert in fluid mechanics, which is Worthing's primary research interest.

Worthing is the son of Robert and Carole Worthing of Chelsea. He and his wife, the former Sandra Sundling of Chelsea, will be moving to the Boston area in August.

Newly diagnosed lung cancer cases projected for 1989 estimated at 155,000. Mortality estimated at 142,000 deaths.

the Rotary Club, Richard Steele and Robert Stalker, representing the village, and George Carter and Rick Monier for the Rod and Gun Club.

Construction is to begin immediately and is expected to be completed in June.

Steele, newly elected village

president, congratulated Rotary for its initiative in beginning the Pavilion project and Chelsea Rod and Gun members for volunteering their skills as carpenters. He also paid tribute to the business firms and civic organizations who have already contributed 50 percent to funding the Pavilion.

**CARPET  
CLEANING**  
• Quality Work • Remarkable Prices  
**BULLDOG CLEANING**  
Ph. 475-8005

**GORDON SAVERY**  
**BUILDING & REMODELING**

• CARPENTRY • SIDING • ADDITIONS  
• CABINETS • FINISH WORK

Licensed Ph. 426-2300 25 Years Experience  
4601 Mast Rd., Dexter, Mich. 48130

**CHELSEA  
SELF STORAGE**

18000 BROWN DRIVE, CHELSEA  
PHONE (313) 475-8888

**STORAGE RENTAL UNITS**

NOW • 5 DIFFERENT SIZE UNITS  
AVAILABLE • SECURITY LIGHTING  
• U-LOCK

Sweet as the Thought...  
**Flowers**  
FOR MOTHER'S DAY

**CHELSEA  
KIWANIS CLUB  
FLOWER SALE**



**FRIDAY & SATURDAY  
MAY 11-12**

Friday, 8:00 a.m. to 5:00 p.m.  
Saturday, 8:00 a.m. to 4:30 p.m.

**HEYDLAUFF'S, 113 N. Main St.**

'Remember Her With Flowers'

- When You Buy from Kiwanis You Support:
- MOTT CHILDREN'S HOSPITAL
  - CHELSEA BOY SCOUTS
  - CHELSEA GIRL SCOUTS
  - SENIOR CITIZEN CENTER
  - SCHOLARSHIPS — \$2,200
  - COATS FOR KIDS
  - FARMER'S NIGHT
  - OCTOGENARIAN NIGHT
  - POLICE & FIREMEN RECOGNITION
  - BASEBALL FIELD BLEACHERS
  - ATHLETIC FIELD SCOREBOARDS
  - CHELSEA SOCIAL SERVICES
  - KIDS' HALLOWEEN PARTY
  - S.A.D.D. (Students Against Drunk Driving) Support
  - CHELSEA FAIR BLEACHERS
  - DEPOT RESTORATION
  - "HELP LINE"
  - SPECIAL OLYMPICS
  - KIDS-PARADE-CHELSEA FAIR
  - HIGH SCHOOL KEY CLUB
  - KID PIX ID PROGRAM
  - C.A.T.S. BUS
  - FAITH IN ACTION
  - SENIOR CITIZEN TAX SERVICE
  - BASKETBALL SCOREBOARD

Chelsea Kiwanis Club — Serving Chelsea Since 1924

- Swimsuits • Pocket T's
- Sweaters • Shorts

**All Women's Sportswear  
now**

**20% off** May 9th  
thru  
May 12th

just in time for Mother's  
Day!  
**Take The High Road.**

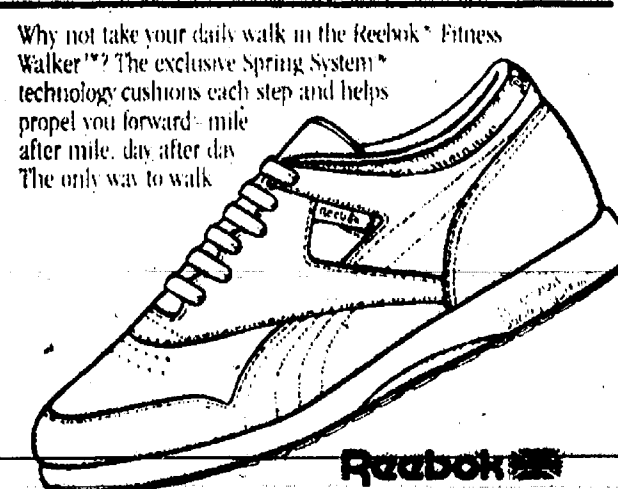

**20% Off** Now!  
Save \$11

**CASUAL  
SPORTS**  
Downtown  
Chelsea



## SPORTS

Let's Go

Bulldogs!

Dogs Victims of Errors  
In Losses at Tecumseh

Chelsea Bulldog baseball team suffered their first two losses of the season in a critical double-header at Tecumseh Monday night.

The 10-9 and 7-4 losses knocked the Bulldogs out of first place in the Southeastern Conference with two games left. Tecumseh, with one league loss, moved to the top spot.

Chelsea literally threw the first game away as they committed eight errors.

"We got good enough pitching to win the game if we play defense," said Chelsea coach Wayne Welton.

"We also hit the ball well against some of the best high school pitching we've seen in a while. We just couldn't overcome the errors.

Chelsea fell behind 6-1 in the fourth inning. However, the Bulldogs rallied for two runs in the fifth on a walk and doubles by Steve Emmert and Kerry Plank. They scored six more in the sixth on three walks, singles by Ben Hurst and Emmert, and a double by Jeremy Stephens.

Tecumseh scored three times in the sixth with just two hits as errors hurt the Dogs. The Indians won the game in the seventh on a fielding mistake, a stolen base, and a sacrifice fly.

In the second game, Chelsea rallied from a 5-2 deficit in the fifth inning. Kerry Plank's single scored two runs. However, with runners on second and third and no one out, and the heart of the order at the plate, two strikeouts and a pop-up ended the comeback.

"That kind of broke our back," Welton said.

Tecumseh scored two more times in the sixth inning on what Welton called a "series of blunders."

Lead-off batter Jude Quilter walked seven times in the two games. Emmert, Hurst, and Kerry Plank each had four hits for the day, and Stephens had three hits.

Chelsea is 12-2-2 over-all and 6-2-2 in the SEC. Tecumseh is 16-1 over-all and 8-1 in the SEC.

Tecumseh plays Dexter Thursday while the Bulldogs play Pinckney.

In other action last week, the Bulldogs shut out Dexter on Thursday, 2-0, before the second game ended in a 3-3 tie after seven innings.

Steve Wingrove tossed a five-hitter in the opener and struck out nine.

In the first inning, Stephens' sacrifice scored Emmert, who had singled, from third.

In the second inning, Brandon Murrell doubled and scored on a single by Rob Clem.

Bulldog Golfers  
Lose Close Match

Chelsea Bulldog golfers lost a close match to Brooklyn Columbia Central last Thursday, May 3 at Heart of the Lakes Golf Course, 212-214.

"We should have beaten them," said Chelsea coach Loren Winn.

"But they had a very good day."

Chelsea was led by Melissa Johnson's 50. Barb Scriven shot a 52, Nicole Pontz and Chris McLaughlin each had a 56, Sarah Devine shot a 61, and Jennifer Payne shot a 62.



STEVE EMMERT slides in safely on a sacrifice fly by Jeremy Stephens during the Chelsea Bulldogs' first game with Dexter last Thursday at home. Chelsea won the game, 2-0, but tied the nightcap.

Emmert and Clem each had two hits.

Chelsea had the second game in the bag but a fielding error allowed Dexter's tying run to score in the top of the seventh.

Clem allowed four hits and struck out 13 although Welton said his junior hurler had a tough time getting his rhythm.

Chelsea scored in the first on a walk to Quilter, whole stole second and

Dog Tennis Team  
Drops Two Matches

Chelsea varsity tennis team was beaten in two matches last week by Jackson Lumen Christi and Howell.

The Bulldogs lost to Lumen Christi on Tuesday, May 1, 7-0.

"We were contenders against a very strong Lumen Christi team and could just as easily have clinched three matches with a little more luck," said Chelsea coach John Capper.

"The one-sidedness of the results fails to demonstrate how many deuces were played and critical game points lost and how narrow the margin between victory and defeat."

At first singles, Chris Wilson lost 1-6, 6-0, 2-6; at second singles, Scott Pacheco lost 1-6, 1-6; at third singles, Shaun Capper lost 1-6, 1-6; and at fourth singles, Ben Manning lost 4-6, 6-4, 5-7.

In doubles, Chris Haugen and Taka Adachi lost 2-6, 6-4, 2-6; at second singles, Rob Coelius and Rich Mason

lost 2-6, 2-6; and at third doubles, Scott Leeman and Jeff Peterson lost 1-6, 1-6. Shaun Daigle and Scott Dale lost their JV match.

On Thursday, May 3 the Bulldogs played a closer match but lost 4-3.

"This is the fourth time the team has been defeated by this score and injuries have contributed to the failure to clinch victory," Capper said.

"An outstanding performance was evident by Chris Wilson's win against an undefeated opponent. Strong performances were also evident from John Rigg and Ben Manning."

Rigg won at first singles, 6-0, 6-4; Wilson took second singles, 6-4, 6-4; Pacheco lost at third singles, 2-6, 5-7; and Manning lost at fourth singles, 3-6, 1-6.

In doubles, Haugen and Adachi lost 5-7, 1-6; Mason and Coelius lost at second doubles, 3-6, 4-6; and Leeman and Peterson lost at third doubles, 0-6, 0-6.

Chelsea is 3-5 on the season.

The first regional labor organization was the New England Association of Farmers, Mechanics and other Workmen formed in 1831, according to "Labor Firsts in America," a U. S. Labor Department publication. It was also the first major labor organization to include factory workers.

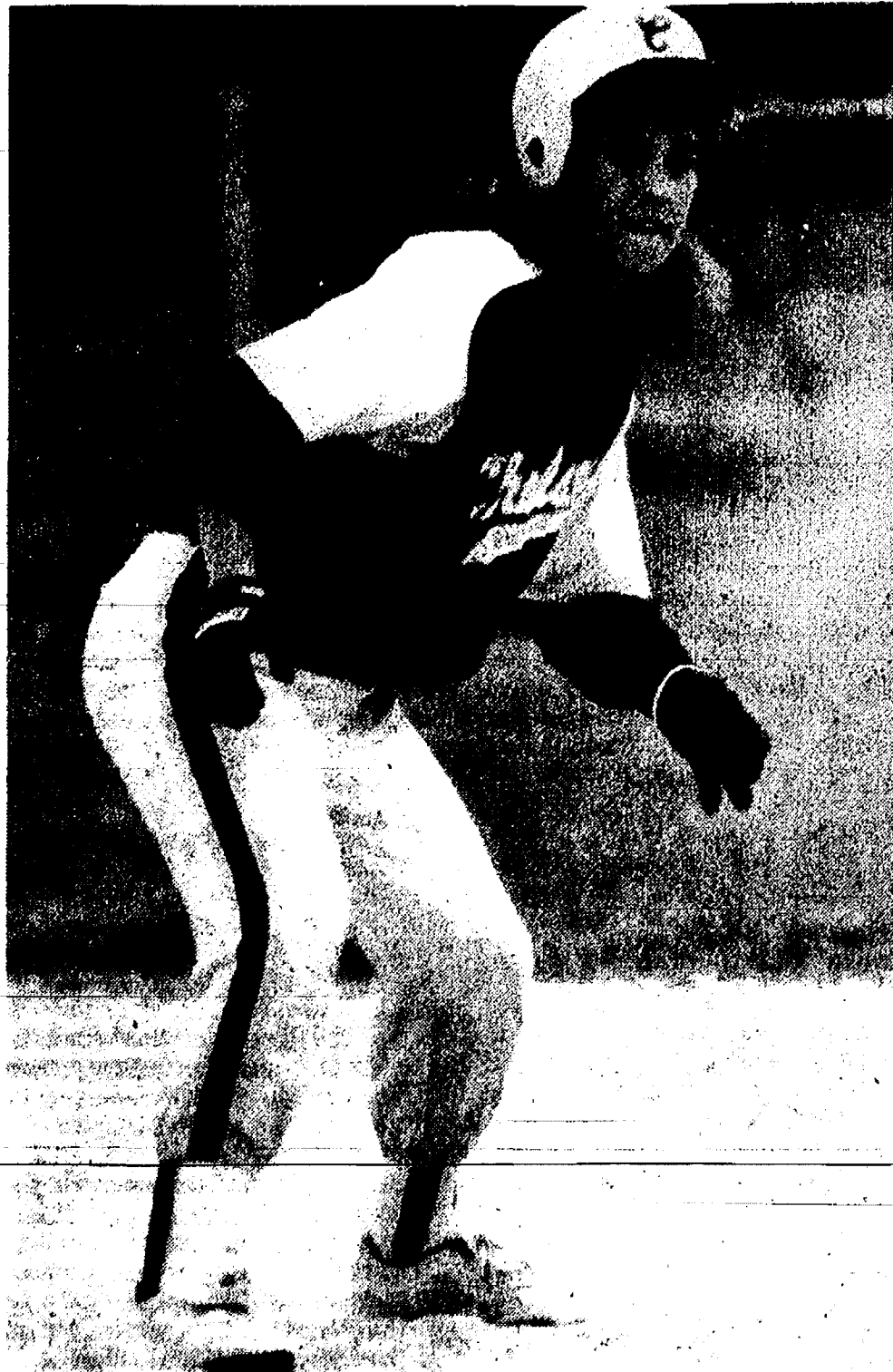

KELLY BELLUS waits for the right moment to break from second to third during the Bulldogs' double-header with Dexter last Thursday. Chelsea won both games.

Bulldogs Sweep Dexter  
In Conference Softball

Scharme Petty and Colleen Scharphorn turned in strong pitching performances as the Chelsea Bulldog varsity softball team swept the Dexter Dreadnaughts last Thursday, 11-2 and 5-2.

"We played with confidence and consistency and are continuing to improve," said Chelsea coach Pat Clarke.

Petty pitched the first game and limited the Dreadnaughts to two hits while striking out 11.

Chelsea scored four times in each the second and fourth innings, and three times in the sixth.

Petty led the team with three hits, while Christine Burg, Shawn Losey, and Carrie Flintoft each had two hits.

In the second inning, a bases-loaded walk to Sarah Musolf gave Chelsea its first run. A two-run single by Christine Burg, and a sacrifice by Kelly Bellus scored three more runs.

The fourth inning featured a two-run double by Flintoft, and run-scoring singles by Petty and Kelly Cross.

Two errors and an RBI double by Losey accounted for the three-run sixth inning.

The second game was closer as the teams were tied 2-2 going into the bottom of the fifth, when the Bulldogs scored three times. Singles by Scharphorn and Amy Thomson, a two-run triple by Petty, and a passed ball gave Chelsea its margin of victory.

"Scharme's triple was the big hit," Clarke said.

"Colleen was also 3-4 at the plate and continued to pitch well."

Scharphorn struck out seven and walked none.

In other action last week, the Bulldogs beat out Jackson Lumen Christi on Tuesday, May 1, 10-0 and 18-0.

Scharphorn tossed a one-hitter in the five-inning opener.

Chelsea scored four times in the second inning and three times in each the third and fifth innings.

Flintoft's three-run triple in the second inning was the big blow.

Four walks, two errors, and a sacrifice accounted for the three-run third.

Cross and Burg each had an RBI single in the fifth inning.

Losey and Cross each had two hits. The Bulldogs continued to score

Chelsea Sports  
Calendar

Wednesday, May 9—

Beach track vs. Saline ..... 4:30 A

Thursday, May 10—

Baseball vs. Pinckney ..... 4:00 H

JV baseball vs. Pinckney ..... 4:00 A

Softball vs. Pinckney ..... 4:00 H

JV softball vs. Pinckney ..... 4:00 A

Track vs. Tecumseh ..... 4:30 A

Tennis vs. Central ..... 4:00 H

Friday, May 11—

9 baseball vs. Milan ..... 4:00 H

Golf, Western Inv. .... 3:00 A

Beach track, Tecumseh Rel. 4:30 A

Saturday, May 12—

Baseball vs. Barn Groves 11:00 H

Softball vs. M. Heights ..... 11:00 H

JV softball vs. M. Heights ..... 11:00 H

Girls track vs. Northwest ..... 9:00 A

Monday, May 14—

Baseball vs. Brighton ..... 4:00 H

JV baseball vs. Brighton ..... 4:00 A

Tennis vs. R. Rouge ..... 4:00 H

Beach track vs. Lincoln ..... 4:30 A

Tuesday, May 15—

9 baseball vs. Tecumseh ..... 4:00 H

Track vs. Pinckney ..... 4:30 H

Tennis vs. Pinckney ..... 4:00 H

Recreation Ball  
Leagues To Hold  
Meeting Saturday

A meeting will be held this Saturday, May 12 from noon until 2 p.m. in the Chelsea High school cafeteria for coaches in T-ball, Farm League, Little League, and Pony League recreation baseball.

The draw for Little League and Pony League will immediately follow the meeting.

Lung cancer has surpassed breast cancer to become the leading cancer killer of American women.

Coca-Cola  
SPECIALS

8 pack 1/2 liter bottles \$2.19 plus deposit  
With \$1.00 purchase, or \$2.49 without



6 PAC CANS ..... \$2.49 plus deposit

2 LITER BOTTLE ..... \$1.59 plus deposit

THURSDAYS—  
1/2-LITER BOTTLES ..... 35¢ plus deposit

TOWER MART  
PARTY STORE

528 N. MAIN ST. CHELSEA

PH. 475-9270

**HARDWARE**

**ACO**

BUILD YOUR OWN DOCK WITH ACO'S...

**BOAT DOCK PARTS**

COMPONENTS AVAILABLE:

- Posts, 3-12 Ft.
- Cross-Arms
- Bottom Plates
- Stringers
- Mud Augers
- Augers
- Ladders
- Bumpers
- Clamps

"Turn your lakefront property into a Happy Summer Retreat"

EASY TO INSTALL AND MAINTENANCE FREE!

DOCK SECTIONS - ALL SIZES  
Aluminum, Redwood and Wolmanized and at ACO Everyday Low Prices!

MasterCard Charge It! VISA

BROOKLYN - 412 S. Main Street Ph: 592-8924  
CHELSEA - 1103 S. Main At M-52 Ph: 475-0250

## Are You Ready For A Brake Job?

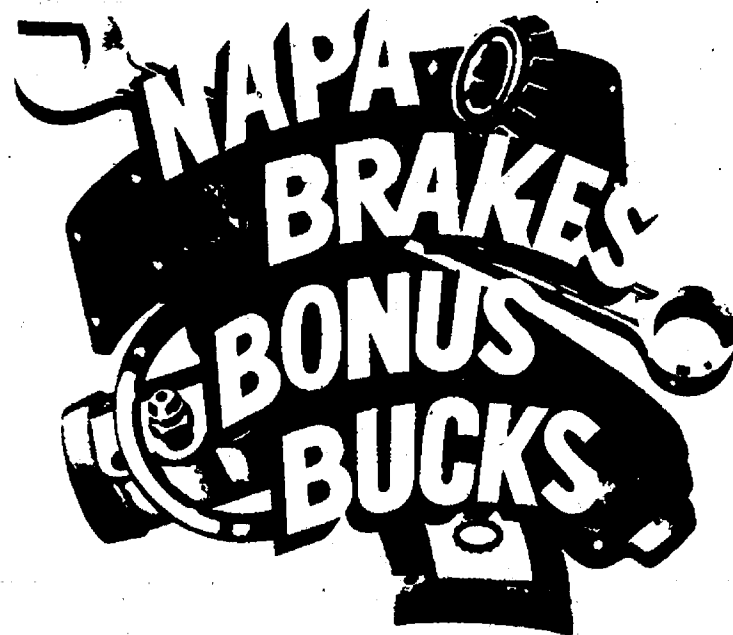

Get a complete brake job now—and get up to \$20 "BONUS BUCKS" and a Lifetime Warranty\*

Now is the time to have it done—for your family's safety and for the "BONUS BUCKS" you'll receive from any approved installer who uses genuine NAPA Brake Parts. Have your brakes serviced during this limited time promotion and you'll receive "BONUS BUCKS" worth 20% of the retail cost of the brake parts purchased—up to a \$20 maximum. You can use your "BONUS BUCKS" in the future to purchase NAPA parts or NAPA will send you a check for the 20%, up to \$20.

Make an appointment now for a complete brake job at a NAPA AutoCare Center. You'll drive away with new confidence in your brakes, covered by a Lifetime Warranty and valuable "BONUS BUCKS" in your pocket. For details see your NAPA Brakes installer. \*Limited Lifetime Warranty on parts purchased.

RICHARDSON  
AUTOMOTIVE SUPPLY

405 North Main Street, Chelsea  
313-475-3741

NAPA AutoCare Centers - We Install Quality NAPA Parts



## Rolling Pin League

Final Standings as of May 1

	W	L
Grinders	74	48
Lollipop	75	68
Tea Cakes	75 1/2	69 1/2
Sugar Buns	68	72
Kookie Cutters	68 1/2	74 1/2
Pops	65	75
Happy Cooks	65	75
Blenders	65	75
Besters	64 1/2	75 1/2
Coffee Cakes	64 1/2	75 1/2

400 series: P. Wurster, 400; B. Pariah, 404; P. Harok, 454; B. Van Gorder, 434; R. Steele, 405; S. Blumauer, 406; G. Clark, 400; C. Ramsey, 445; Edick, 402; B. Halst, 473; A. Grau, 440; C. Stoffer, 410; K. Strock, 468; R. Nelson, 437; J. Fouty, 423; L. Porter, 409; E. Winstead, 406; Stephanie, 405.

140 games: M. Hanna, 141; Van Meer, 141; B. Pariah, 147; 144; P. Harok, 157; 154; 144; B. Van Gorder, 162; R. Steele, 166; S. Blumauer, 168; 154; 154; L. Clark, 158; J. Thibault, 140; Edick, 156; C. Ramsey, 156; 147; 143; G. Clark, 158; 151; 150; C. Stoffer, 161; P. Wurster, 178; 170; 163; B. Halst, 170; 166; A. Grau, 149; 147; 144; M. Wooster, 151; R. Nelson, 159; 149; K. Strock, 176; 149; 143; L. Porter, 171; G. Brier, 158; J. Fouty, 145; 143; M. Nadeau, 161; J. Stanish, 176; J. McCallie, 164; E. Winstead, 165; 162; 149.

## Leisure Time League

Standings as of May 3

	W	L
Alley Kats	65	65
Country Belles	73 1/2	69 1/2
Nifty Fifties	77	63
Late Ones	73	67
Misties	71 1/2	68 1/2
Sweet Rollers	69 1/2	70 1/2
Stars & Stripes	64	72
Shud-O-Bess	64	72
Oldies But Goodies	63	77
Chatter Boxes	53 1/2	86 1/2

400 series: J. Lusker, 400; E. Winstead, 520; R. Rudd, 508; R. Horning, 509.

400 and over series: L. Porter, 478; M. Birtles, 463; M. Kolander, 468; E. Heller, 468; C. Fischer, 404; M. Fountain, 403; K. Strock, 408; P. Whitesall, 404; C. Collins, 461; B. Kles, 434; K. Haywood, 439; V. Wheaton, 449; Julie Kuhl, 414; M. Nadeau, 408; P. Weigang, 417; C. Hoffman, 466; M. Hanna, 409; B. Pariah, 462.

200 games: J. Lusker, 235; 200; R. Horning, 261.

140 games: J. Lusker, 145; R. Rudd, 156; 171; 150; E. Winstead, 152; 151; 157; B. Horning, 147; 150; L. Porter, 153; 154; L. Clark, 144; M. Birtles, 145; 150; M. Kolander, 151; 145; 172; R. Horning, 147; 150; E. Heller, 156; 173; C. Fischer, 158; 171; B. Zeno, 150; M. Fountain, 174; M. Wooster, 143; K. Strock, 140; P. Whitesall, 149; C. Collins, 142.

100 games: R. Horning, 102; B. Kles, 106; 104; K. Haywood, 177; 197; V. Wheaton, 158; 154; Julie Kuhl, 149; Judy Kuhl, 167; M. Nadeau, 168; P. Weigang, 148; J. Rudd, 141; C. Hoffman, 153; 140; 150; M. Hanna, 147; J. Van Meer, 140; B. Pariah, 166; 147, 149.

## Overpeck Shoots Big Wild Turkey

Local resident Ron Overpeck shot a 19-pound, nine-ounce turkey on Thursday, April 26 in the Waterloo area. Turkey season started April 23.

Overpeck's bird had an 11 3/8" beard. It was the 10th bird bagged in the area, according to the Department of Natural Resources.

## Young Runners

## Compete at Pioneer

Chelsea's new youth track club, the Bulldog Running Club, competed April 29 at Pioneer High school.

Zac Erstap, Matt Hand, and Melissa Hand all took first place in their age divisions in the 1600 run.

In the 400 relay for 10-and-under children, Ben and Matt Hicks, Matt Hand and an Ann Arbor boy took second place; in the same race for age 11-12, Melissa Hand, Heather Hicks, and Heidi Wehrwein took third place; in the 400 relay for age 12-13, Matt Tuttle, Mark Hand, and Jim and Tom Irwin took second place.

Competitors in the 100 dash included Michael Hand, Matt Hand, Matt Hicks, Melissa Hand, Heather Hicks, and Jim and Tom Irwin.

Competitors in the 800 run included Melissa Hand, Ben Hicks, and Zac Erstap.

Dan Wehrwein competed in the 110 hurdles.



RONALD TRACHET of Chelsea shows off a 23-pound turkey he shot south of Cassidy Lake last Friday morning. It was the first turkey he had ever shot and had a 13 1/2" beard. The bird was accompanied by six hens.

## JV Baseball Team Wins Three Games in a Row

Chelsea Bulldog junior varsity baseball team beat Dexter once and Webberville twice in action last week. In their Thursday, May 3 game with Dexter, Chelsea rallied for six runs in the top of the seventh inning to win 17-14.

"It was a wild JV game," said Chelsea coach Jim Ticknor.

"It was one of those games that looked like the last team to bat would win. We didn't bat last, but Mike Eder pitched well and closed the door."

The lead changed hands several times. In the seventh inning, three walks and singles by Lee Skyles, Eder, Jeff Gletzen, a wild pitch, and a two-run double by Rob Jaques scored the runs. Jaques finished with three hits and four RBI. Skyles, Matt Gaken, Jason Adams, Jeremy Guenther, and Gletzen each had two hits.

The second game was incomplete. Chelsea took 3-1 and 13-1 wins over Webberville on Tuesday, May 1.

In the first game, Chris White pitched a five-inning no hitter and struck out nine.

"It was a well-pitched JV game," Ticknor said.

"When our pitchers don't give up walks, we can play with almost anyone."

Chelsea had four hits, including an RBI-double by Skyles in the first. An error in the second and an error in the fifth, after a Brian Bell double, ac-

counted for the final Chelsea runs. The Bulldogs scored six runs in the first inning of the second game, highlighted by run-scoring singles by Gaken, White, Dennis Clark, and Guenther.

Gaken's run-scoring triple in the second was the highlight of the two-run inning. Gaken finished 3-4 with two RBI. Mike Kelley also hit a two-run double in the fifth.

Eder pitched and allowed one hit and struck out eight.

"The kids feel good about winning three in a row," Ticknor said.

Please Notify Us  
In Advance of  
Any Change in Address

Bulldog Girls Beat Fowlerville  
Columbia Central in 3-Way Meet

Chelsea Bulldog girls track team won three of four relays and had strong performances from their six seniors as they won a triangular meet with Fowlerville and Columbia Central last week. The Bulldogs had 100 points, Fowlerville 37 and Columbia Central 28.

Chelsea's 3200 relay of Vicki Bullock, Carmen Smith, Tracey Wales and Sara Brosnan took their race in 11:21.0.

The 800 relay was won by the team of Charity Allen, Laura Paton, Leisa Schiller and Anne Steffenson in 1:55.8.

Allen and Schiller combined with Jessica Holton and Tiffany Moore to take the 1600 relay in 4:30.6. The Bulldogs also were second in the 400 relay with a team of Monica Hansen, Christine Mignano, Moore and Paton.

The seniors on the team accounted for 36 of the Bulldogs points, and every senior scored, paced by Anne Steffenson who won the 100 meter

dash in 13.5 seconds in her first competition ever in the event, and the 200 in 28.5.

"Anne's one of our most versatile and talented runners," said Chelsea coach Bill Bainton.

"She is one of the best in the area at any distance from 100 to 800 meters and shows her leadership and team spirit in her willingness to run any of those races."

Moore had one of her best days ever. In addition to her relay performances, Moore won the discus with a career best of 93'7" and was second in the shot put.

"Tiffany has become a consistent and dependable performer in the throws and runs," Bainton said.

"She is having her best season for us this year."

Tammy Browning won the shot and Marti Daggett was second in the discus.

"Browning, Daggett, and Moore have made the throws one of our strengths this season," Bainton said. Vicki Bullock added a first in the 800 in 2:38.5.

"Vicki is running very well now," Bainton said.

"She's our only senior distance run-

ner so we depend on her a lot."

Senior Marielle Ast, an exchange student, scored her first points by taking fourth in the 400.

Allen continued to shine in the hurdles, winning both the 100 and 300 races. Hansen was second in both races, with a season best of :18.4 in the 100 hurdles.

Erika Boughton took the high jump at 4'9".

Lisa Monti won the 1600 and Val Bullock ran her season-best 12:54 to win the 3200. Carmen Smith was second in the 3200 also with a season-best of 13:27.6.

Schiller was second in the long jump and 400, and Brosnan was second in the 800 for the Bulldogs.

Sparaco in the 1600 and Jessica Holton in the 400 added thirds and Becky Erskine contributed a fourth in the 300 hurdles as did Laura Paton in 100, Joni Thrush in the 1600 and Beth Williams in the 800.

"Triangulars are good meets because four places score," Bainton said.

"We were pleased to have 23 people contribute to our scoring in this meet."

## Men's Softball

## Monday Night League

Standings as of April 30

	W	L
Vogel's Party Store	1	0
Westside Gym	1	0
Arend Tree Farms	1	0
Village Motors	1	0
Gina's Cafe	0	1
Federal Screw Works	0	1
Chelsea Industries	0	1
Eder Lime Spreading	0	1

Results April 30—  
Vogel's Party Store 11, Federal Screw Works 5.  
Village Motors 18, Gina's Cafe 8.  
Westside Gym 9, Eder Lime Spreading 4.  
Arend Tree Farms 7, Chelsea Industries 4.

## Wednesday Night League

Standings as of May 2

	W	L
Lane Animal Hospital	1	0
Chelsea Industries	1	0
Jiffy Mixes	1	0
Powerhouse Gym	1	0
Hughes Construction	0	1
Cavanaugh Clams	0	1
BookCrafters	0	1
Charamar	0	1

Results May 2—  
Lane Animal Hospital 18, Chelsea Industries 0.  
Chelsea Industries 13, Charamar 6.  
Jiffy Mixes 6, Hughes Construction 0.  
Powerhouse Gym 7, Cavanaugh Clams 5.  
All game times are now at 6 p.m. and 7:15 p.m. instead of 6 and 7:30 p.m.

Tickets Available at Door!  
Western Roundup  
Benefit Dinner

Saturday, May 12, 1990

Location: Chelsea Rod & Gun Club,  
7103 Lingane Road, Chelsea, MI

Start: 3 p.m.

Beef Dinner: 4:00 - 6:30 p.m.

Band &amp; Dancing: 7:00 p.m.

Sponsored by Chelsea Rod & Gun Club  
and  
Chelsea Rotary Club

Proceeds to benefit Chelsea Student Scholarships

Tickets: \$12 Adult  
\$6 Eleven years and under

Cash Bar/Entertainment/Dinner/Lots of Fun!

Tickets can be purchased at the Woodshed Restaurant, Chelsea Pharmacy, Chelsea Community Hospital Gift Shop or may also be obtained from Chelsea Rotary and Chelsea Rod & Gun Club Members.

For more information please call 475-3913

GUARANTEED  
AUTO SERVICE

BF Goodrich  
TIRE SALE 35.95  
P155/80R13

- Steel Belted Radial
- 50,000 Miles
- Free Installation

P155/80R13	35.95
P165/80R13	38.95
P175/80R13	41.95
P185/80R13	43.95
P185/75R14	43.95
P195/75R14	47.95
P205/75R14	50.95
P205/75R15	53.95
P215/75R15	59.95
P225/75R15	61.95
P235/75R15	65.95

LUBE • OIL  
AND FILTER

\$8.88

- After \$3 Mail-In Rebate
- Up to 5 Quarts Oil
- Oil Filter
- Chassis Lubrication

ENGINE  
TUNE-UP

\$34.88

- Most Cars 6 Cyl. 44.88
- Includes New spark plugs 8 Cyl. 54.88

TRANSMISSION  
FLUID & FILTER

\$29.88

- Includes New Filter and installation
- Recommended every 25,000 miles
- F.W.D. & Overdrive Extra

FRONT  
DISC BRAKES

\$59.88

- Includes new pads and labor
- Machine turn rotors
- Repack bearings
- Metallic Pads Extra
- Most Cars

ROTATE &  
COMPUTER  
BALANCE

\$19.88

- Smooth out rough ride
- Improve tire wear
- Recommended every 8,000 miles

FRONT  
STRUTS

\$129.95

- Lifetime Warranty
- Includes installation
- Sizes for most cars



## CHELSEA SHELL SERVICE

1630 S. MAIN, CHELSEA, MICH. 48118

M-52 &amp; I-94

475-2722



## Need Practice?

Just a night out?

Looking for exercise &amp; fun?

## Join

a spring and summer session

at  
Chelsea Lanes  
and  
Open Bowl  
Free

until July 20

## Summer Sessions

start the week of May 14

MONDAY... Men's League (3 per team)  
WEDNESDAY... Ladies League (3 per team)  
THURSDAY... Mixed Doubles (2 per team)  
FRIDAY... Youth League (2 per team)

Call  
CHELSEA LANES  
475-8141

for more information

New Summer hours begin  
May 13th!

"Let the good times roll!"



## Beach Boys Win Opening Track Meets

Beach Middle school boys track team opened their season with a 68-60 victories over Milan on Wednesday, April 26 and Ann Arbor St. Thomas, 100-12 and Ann Arbor St. Francis, 100-11 on Friday, April 27.

In the Milan meet, Colby Skelton won the long jump, David Beeman won the shot put, and Jason McVittie and Aric Dougherty tied for second in the high jump.

Results of the running events follow.

3200: Chad Brown was first, and Paul Lopez was third.

55 hurdles: McVittie was second and Bryndon Skelton was third.

800: Matt Lang was second and John Steffenson was third.

1600: Brian Atlee was first and Jim Bergman was third.

100: Colby Skelton was second.

400: Dougherty was first and Lang was second.

100 hurdles: McVittie was second.

70: Colby Skelton was first and Eric Freitas was third.

200: Dougherty was first and McVittie was third.

Results of the double dual meet with St. Thomas and St. Francis follow.

In the long jump, Colby Skelton was first and Freitas was third; in the shot put, Beeman was first and Matt Dymond was third; and in the high jump, McVittie was first and Steffenson and Dougherty tied for second.

3200: Brown was first and Lopez was second.

55 hurdles: McVittie was first and Bryndon Skelton was second.

800 relay: Colby Skelton, Freitas, David Brock, and Dougherty were first.

800: Randy McDonald was first, McVittie was second, and Lang was third.

1600: Atlee was first.

100: Freitas was second and Josh Sullivan was third.

400: Brock was first, McDonald was second, and Mike Lucas was third.

100 hurdles: McVittie was first, Jeremy Bradbury was second, and Paul Lopez was third.

70: Colby Skelton was first and Ryan Ludwig was third.

200: Dougherty was first and Lucas was third.

1600 relay: Lang, Bryndon Skelton, Steffenson and McVittie were first.

400 relay: Steve Straub, Kevin Coy, Ludwig, and Sullivan were first.



KELLY CROSS fouls off a pitch during the Chelsea Bulldogs' first game with Dexter last Thursday in Chelsea.

## Indians Sweep Dogs

(Continued from page ten)

game at 9-9, but Tecumseh scored the winning run in the eighth.

"We had three costly errors that accounted for five runs," Clarke said.

"Again, we made mistakes an experienced team doesn't make. But we have a lot of heart to rally like that."

Petty pitched and took the loss. Chelsea had 14 hits to Tecumseh's 13.

The Bulldogs led the second game 2-1 until the sixth. However, two sharp doubles down the third base line sparked a four run Tecumseh rally.

"Tecumseh hit the ball as well as any team we've seen," Clarke said.

Scharphorn pitched well for six innings, Clarke said, before running in to trouble.

Musolf was 5-7 for the day at the plate, and Flintoft was 3-5 with a double.

Chelsea drops to 6-4 in the SEC and

12-7 over-all. The Indians are undefeated in the SEC.

In week-end play, the Bulldogs swept Ann Arbor Huron in a double-header, 6-1 and 9-2.

Petty improved her record to 6-3 in the first game with a two-hit, five strikeout performance.

Chelsea led the entire game. Two walks and two errors gave Chelsea a 2-0 lead in the second.

The lead increased to 4-1 in the third on a walk, singles by Scharphorn and Petty, and a two-run error.

An overthrow after a Losey single and steal scored a single run in the fifth.

And in the sixth, Bellus' single scored Musolf from second.

Scharphorn made the defensive play of the game by throwing out a runner at first base from centerfield.

In the second game, Scharphorn improved her record to 5-1 with a five-hitter.

Huron posted a 1-0 lead after two innings, but the Bulldogs responded with a five-run third inning. Bellus' single scored Musolf and Burg, who had singled. Petty's single scored Bellus, and Petty and Losey each scored on throwing errors.

The Dogs scored three more in the fifth on singles by Scharphorn and Thomson, an error and a passed ball.

Scharphorn's single scored the final run in the sixth.

Burg and Scharphorn each finished with three hits.

## Chelsea Bulldog Boys Track Team Wins First Meet Since 1986

Chelsea Bulldog boys track team won their first track meet since 1986 last week with a victory over Fowlerville and Brooklyn Columbia Central in a three-way meet. Chelsea had 71 points, Fowlerville scored 66, and Central had 45 points.

The Bulldogs were paced by two first places by Jon Royce in the field events and Holden Harris in the running events.

Royce won the long jump at 19'6" and the high jump at 6'2".

Harris won the 1600 run in 4:44.16 and the 400 run in 55.13.

Chelsea also got first places by Lucky Beeman in the discus at 127'11", Joe Blough in the 800 run (2:08.45) and Brian Zangara in the 3200 run (11:14).

Chelsea's 800 relay team of Dan

Olberg, Jim Hassett, Royce, and Mike Reese won in 1:40.07 and the 1600 relay team of Chris White, Jim Robinson, Alan Hower, and Dan Zatkovich took a first place in 3:38.88.

Harris finished second in the pole vault at 11'.

Beeman was second in the shot put at 45'4" and Mike Terpstra placed third at 44'8".

Hassett was third in the high jump at 5'6".

Blough took third in the 1600 in 4:57.55 and Erich Hammer was fourth in 5:08.41.

Hammer took a third in the 800 in 2:13.53.

Zangara was Chelsea's lone placer in the 300 hurdles as he took second in :49.44.

Olberg placed third in the 200 in :25.64.

Tobin Strong was third in the 3200 in 11:38.

Results of the double dual meet with St. Thomas and St. Francis follow.

In the long jump, Colby Skelton was first and Freitas was third; in the shot put, Beeman was first and Matt Dymond was third; and in the high jump, McVittie was first and Steffenson and Dougherty tied for second.

3200: Brown was first and Lopez was second.

55 hurdles: McVittie was first and Bryndon Skelton was second.

800 relay: Colby Skelton, Freitas, David Brock, and Dougherty were first.

800: Randy McDonald was first, McVittie was second, and Lang was third.

1600: Atlee was first.

100: Freitas was second and Josh Sullivan was third.

400: Brock was first, McDonald was second, and Mike Lucas was third.

100 hurdles: McVittie was first, Jeremy Bradbury was second, and Paul Lopez was third.

70: Colby Skelton was first and Ryan Ludwig was third.

200: Dougherty was first and Lucas was third.

1600 relay: Lang, Bryndon Skelton, Steffenson and McVittie were first.

400 relay: Steve Straub, Kevin Coy, Ludwig, and Sullivan were first.

### Eresten Runs Half Marathon

South school fourth grader Zac Eresten completed the 13-mile Potawatomi Trail Run on Sunday, April 29.

Eresten ran the half marathon in two hours and 10 minutes. He was the youngest competitor and it was the first time he has competed in a race that distance.

He is the son of Stephen and Vicki Eresten.

Results of the double dual meet with St. Thomas and St. Francis follow.

In the long jump, Colby Skelton was first and Freitas was third; in the shot put, Beeman was first and Matt Dymond was third; and in the high jump, McVittie was first and Steffenson and Dougherty tied for second.

3200: Brown was first and Lopez was second.

55 hurdles: McVittie was first and Bryndon Skelton was second.

800 relay: Colby Skelton, Freitas, David Brock, and Dougherty were first.

800: Randy McDonald was first, McVittie was second, and Lang was third.

1600: Atlee was first.

100: Freitas was second and Josh Sullivan was third.

400: Brock was first, McDonald was second, and Mike Lucas was third.

100 hurdles: McVittie was first, Jeremy Bradbury was second, and Paul Lopez was third.

70: Colby Skelton was first and Ryan Ludwig was third.

200: Dougherty was first and Lucas was third.

1600 relay: Lang, Bryndon Skelton, Steffenson and McVittie were first.

400 relay: Steve Straub, Kevin Coy, Ludwig, and Sullivan were first.

Results of the double dual meet with St. Thomas and St. Francis follow.

In the long jump, Colby Skelton was first and Freitas was third; in the shot put, Beeman was first and Matt Dymond was third; and in the high jump, McVittie was first and Steffenson and Dougherty tied for second.

3200: Brown was first and Lopez was second.

55 hurdles: McVittie was first and Bryndon Skelton was second.

800 relay: Colby Skelton, Freitas, David Brock, and Dougherty were first.

800: Randy McDonald was first, McVittie was second, and Lang was third.

1600: Atlee was first.

100: Freitas was second and Josh Sullivan was third.

400: Brock was first, McDonald was second, and Mike Lucas was third.

100 hurdles: McVittie was first, Jeremy Bradbury was second, and Paul Lopez was third.

70: Colby Skelton was first and Ryan Ludwig was third.

200: Dougherty was first and Lucas was third.

1600 relay: Lang, Bryndon Skelton, Steffenson and McVittie were first.

400 relay: Steve Straub, Kevin Coy, Ludwig, and Sullivan were first.

Results of the double dual meet with St. Thomas and St. Francis follow.

In the long jump, Colby Skelton was first and Freitas was third; in the shot put, Beeman was first and Matt Dymond was third; and in the high jump, McVittie was first and Steffenson and Dougherty tied for second.

3200: Brown was first and Lopez was second.

55 hurdles: McVittie was first and Bryndon Skelton was second.

800 relay: Colby Skelton, Freitas, David Brock, and Dougherty were first.

800: Randy McDonald was first, McVittie was second, and Lang was third.

1600: Atlee was first.

100: Freitas was second and Josh Sullivan was third.

400: Brock was first, McDonald was second, and Mike Lucas was third.

100 hurdles: McVittie was first, Jeremy Bradbury was second, and Paul Lopez was third.

70: Colby Skelton was first and Ryan Ludwig was third.

200: Dougherty was first and Lucas was third.

1600 relay: Lang, Bryndon Skelton, Steffenson and McVittie were first.

400 relay: Steve Straub, Kevin Coy, Ludwig, and Sullivan were first.

Results of the double dual meet with St. Thomas and St. Francis follow.

In the long jump, Colby Skelton was first and Freitas was third; in the shot put, Beeman was first and Matt Dymond was third; and in the high jump, McVittie was first and Steffenson and Dougherty tied for second.

3200: Brown was first and Lopez was second.

55 hurdles: McVittie was first and Bryndon Skelton was second.

800 relay: Colby Skelton, Freitas, David Brock, and Dougherty were first.

800: Randy McDonald was first, McVittie was second, and Lang was third.

1600: Atlee was first.

100: Freitas was second and Josh Sullivan was third.

400: Brock was first, McDonald was second, and Mike Lucas was third.

100 hurdles: McVittie was first, Jeremy Bradbury was second, and Paul Lopez was third.

70: Colby Skelton was first and Ryan Ludwig was third.

200: Dougherty was first and Lucas was third.

1600 relay: Lang, Bryndon Skelton, Steffenson and McVittie were first.

400 relay: Steve Straub, Kevin Coy, Ludwig, and Sullivan were first.

Results of the double dual meet with St. Thomas and St. Francis follow.

In the long jump, Colby Skelton was first and Freitas was third; in the shot put, Beeman was first and Matt Dymond was third; and in the high jump, McVittie was first and Steffenson and Dougherty tied for second.

3200: Brown was first and Lopez was second.

55 hurdles: McVittie was first and Bryndon Skelton was second.

800 relay: Colby Skelton, Freitas, David Brock, and Dougherty were first.

800: Randy McDonald was first, McVittie was second, and Lang was third.

1600: Atlee was first.

100: Freitas was second and Josh Sullivan was third.

400: Brock was first, McDonald was second, and Mike Lucas was third.

100 hurdles: McVittie was first, Jeremy Bradbury was second, and Paul Lopez was third.

70: Colby Skelton was first and Ryan Ludwig was third.

200: Dougherty was first and Lucas was third.

1600 relay: Lang, Bryndon Skelton, Steffenson and McVittie were first.

400 relay: Steve Straub, Kevin Coy, Ludwig, and Sullivan were first.

Results of the double dual meet with St. Thomas and St. Francis follow.

In the long jump, Colby Skelton was first and Freitas was third; in the shot put, Beeman was first and Matt Dymond was third; and in the high jump, McVittie was first and Steffenson and Dougherty tied for second.

3200: Brown was first and Lopez was second.

55 hurdles: McVittie was first and Bryndon Skelton was second.

800 relay: Colby Skelton, Freitas, David Brock, and Dougherty were first.

800: Randy McDonald was first, McVittie was second, and Lang was third.

1600: Atlee was first.

100: Freitas was second and Josh Sullivan was third.

400: Brock was first, McDonald was second, and Mike Lucas was third.

100 hurdles: McVittie was first, Jeremy Bradbury was second, and Paul Lopez was third.

70: Colby Skelton was first and Ryan Ludwig was third.

200: Dougherty was first and Lucas was third.

1600 relay: Lang, Bryndon Skelton, Steffenson and McVittie were first.

400 relay: Steve Straub, Kevin Coy, Ludwig, and Sullivan were first.

Results of the double dual meet with St. Thomas and St. Francis follow.

In the long jump, Colby Skelton was first and Freitas was third; in the shot put, Beeman was first and Matt Dymond was third; and in the high jump, McVittie was first and Steffenson and Dougherty tied for second.

3200: Brown was first and Lopez was second.

55 hurdles: McVittie was first and Bryndon Skelton was second.

800 relay: Colby Skelton, Freitas, David Brock, and Dougherty were first.

800: Randy McDonald was first, McVittie was second, and Lang was third.

1600: Atlee was first.

100: Freitas was second and Josh Sullivan was third.

400: Brock was first, McDonald was second, and Mike Lucas was third.

100 hurdles: McVittie was first, Jeremy Bradbury was second, and Paul Lopez was third.

70: Colby Skelton was first and Ryan Ludwig was third.

200: Dougherty was first and Lucas was third.

1600 relay: Lang, Bryndon Skelton, Steffenson and McVittie were first.

400 relay: Steve Straub, Kevin Coy, Ludwig, and Sullivan were first.

Results of the double dual meet with St. Thomas and St. Francis follow.

In the long jump, Colby Skelton was first and Freitas was third; in the shot put, Beeman was first and Matt Dymond was third; and in the high jump, McVittie was first and Steffenson and Dougherty tied for second.

3200: Brown was first and Lopez was second.

55 hurdles: McVittie was first and Bryndon Skelton was second.

800 relay: Colby Skelton, Freitas, David Brock, and Dougherty were first.

800: Randy McDonald was first, McVittie was second, and Lang was third.

1600: Atlee was first.

100: Freitas was second and Josh Sullivan was third.

400: Brock was first, McDonald was second, and Mike Lucas was third.

100 hurdles: McVittie was first, Jeremy Bradbury was second, and Paul Lopez was third.

70: Colby Skelton was first and Ryan Ludwig was third.

200: Dougherty was first and Lucas was third.

1600 relay: Lang, Bryndon Skelton, Steffenson and McVittie were first.

400 relay: Steve Straub, Kevin Coy, Ludwig, and Sullivan were first.

Results of the double dual meet with St. Thomas and St. Francis follow.

In the long jump, Colby Skelton was first and Freitas was third; in the shot put, Beeman was first and Matt Dymond was third; and in the high jump, McVittie was first and Steffenson and Dougherty tied for second.

3200: Brown was first and Lopez was second.

55 hurdles: McVittie was first and Bryndon Skelton was second.

800 relay: Colby Skelton, Freitas, David Brock, and Dougherty were first.

800: Randy McDonald was first, McVittie was second, and Lang was third.

1600: Atlee was first.

100: Freitas was second and Josh Sullivan was third.

400: Brock was first, McDonald was second, and Mike Lucas was third.

100 hurdles: McVittie was first, Jeremy Bradbury was second, and Paul Lopez was third.

70: Colby Skelton was first and Ryan Ludwig was third.

200: Dougherty was first and Lucas was third.

1600 relay: Lang, Bryndon Skelton, Steffenson and McVittie were first.

400 relay: Steve Straub, Kevin Coy, Ludwig, and Sullivan were first.

Results of the double dual meet with St. Thomas and St. Francis follow.

In the long jump, Colby Skelton was first and Freitas was third; in the shot



**Charles E. Sullivan Plumbing**  
Licensed Michigan Master Plumber  
• Water Heaters • Remodeling • Service & Repair • New Construction • Water Softeners • Sewer Cleaning  
**475-8114**  
Free Estimates  
Reasonable Rates

Advertisers Like To Know You  
Read Their Adv. in The Standard

**The Prudential**  
**THOMAS DAULT, Agent**  
500 W. Michigan Ave., Jackson  
Office: (517) 784-8539  
Home: (313) 475-2830  
FINANCIAL SERVICES

**515 W. Main Stockbridge, MI TCI (517)851-7701**  
**PROFESSIONAL VIDEO PRODUCTION**

**Transfer Home Movies to Videotape.**  
Have your 8 mm or 16 mm home movies & slides transferred to videotape before they get too old to see:  
8 mm to VHS/ 8¢ per foot.  
Slides to VHS/ 40¢ per slide.  
16 mm to VHS/ 12¢ per foot.  
Ask about VHS duplication.

**Have Your Wedding or Special Event Videotaped.**  
**Package #1**  
We videotape before, during and after the ceremony, insert titles and provide two copies, \$300.  
**Package #2**  
We videotape before, during and after the ceremony, AND the reception, insert titles and provide two copies. We also edit together a "highlights" segment put to music, \$550.

**SAFE AT HOME**

**\*\$24.95 With Purchase of Tempstar 712AC. Combination Safe With \$199 Retail Value!**  
Buy now and receive the Sentry FIRE-SAFE™ Home - Office Safe from your dealer. Ideal for storing valuables, the Sentry Safe is constructed of heavy-gauge steel to meet rigid fire endurance standards. And the high efficiency Tempstar 712AC could save you so much money you'll need the safe to store your savings in!

**Tempstar 712AC Cooling System**  
Rely on the 712AC for quiet comfort without straining your budget on utility bills. With up to 12 S.E.E.R., this high efficiency system can reduce electricity costs. Ask your dealer about the 10-Year Limited Compressor Warranty when you call.

**TEMPSTAR**  
Heating and Cooling Products

**Italy On The Star** Servicing Washtenaw and Livingston Counties for 17 years  
**CT-HEATING & COOLING**  
1212 M-36, PINCKNEY  
Chelsea 475-0400 • Pinckney 878-9141  
Offer Expires 6-15-90 Hours: Mon. - Fri. 8 am - 5 pm

## Beach Girls Start Season With Two Wins

Beach Middle school girls track season won their first two meets of the year.

On Wednesday, April 25 the girls beat Milan, 75-45.

Results of the meet follow.

Shot put: 1. Mara Smith, 29'11".

High jump: 1. Maya Holleman, 4'4"; 3. Keri Kentala.

Long jump: 1. Theresa Royce, 13'5"; 2. Carey Schiller.

3200: 1. Rosanna Gray-Lion, 16:04; 2. Erin Garrigus.

85 hurdles: 3. Traci Patrick, 11:05.

800: 1. Sarah Henry, 2:47; 3. Erika Leiter.

1600: 1. Beth Bell, 6:42; 2. Jessica Flintoft; 3. Molly Griebel.

100: 2. Hailey Orr, 14:87; 3. Schiller.

400: 2. Kori White, 1:09.12; 3. Nicki Piasecki.

100 hurdles: 1. Holleman, 17:74; 2. Kentala.

70: 1. Sarah Schick, 10:51; 3. Lori Nelson.

200: 1. Royce, 29:83.

1600 relay: 1. Bell, Garrigus, Patrick, and Henry.

The 52-member Beach team whipped Ann Arbor St. Francis and Ann Arbor St. Thomas, 113-9-1, respectively, on Friday, April 27.

Results of the meet follow.

Shot put: 1. Amy Bowling, 30'7"; 2. Smith; 3. Christie Lonaky.

High jump: 1. Holleman, 4'2"; 3. Kentala and Courtney Thompson.

Long jump: 1. Royce, 13'3"; 2. Schiller.

3200: 1. Gray-Lion, 15:56; 2. Flintoft; 3. Griebel.

85 hurdles: 1. Holleman, 10:7; 2. Patrick; 3. Bowling.

800 relay: 1. Jessica Cauffiel, Kentala, Piasecki, and Royce.

800: 1. Robin Phelps, 3:02.73; 2. Erika Leiter; 3. Jackie Crawford.

1600: 1. Henry, 6:28; 2. Elizabeth McLaughlin; 3. Garrigus.

100 hurdles: 1. Bowling, 17:05; 2. Holleman; 3. Kentala.

70: 1. Schick, 10:88.

200: 1. Royce, 29:52; 2. Lonaky; 3. Koch.

1600 relay: 1. Patrick, Cindy Tripp, Phelps, Henry.

400 relay: 1. White, Orr, Schick, Schiller.

In action last week, the girls defeated Pinckney, 80-43, on Monday, April 30, and Tecumseh, 86 1/3 to 38 2/3 on Wednesday, May 2.

Chelsea results follow.

Shot put: 2. Bowling; 3. Petty.

High jump: 2. Holleman.

Long jump: 1. Schiller, 12'5"; 2. Royce.

3200: 3. Leiter.

85 hurdles: 1. Holleman, 10:38; 2. Bowling; 3. Patrick.

800: 1. Bell.

1600: 1. Henry, 6:17; 2. Flintoft; 3. McLaughlin.

100: 2. Schiller.

400: 1. Royce, 1:08.18; 3. Piasecki.

100 hurdles: 1. Bowling, 16:9; 2. Kentala; 3. Holleman.

70: 1. Schick.

200: 1. Schiller, 31:89; 2. Piasecki.

1600 relay: 1. Bell, Patrick, Phelps, Henry, 4:50.8.

400 relay: 1. Orr, Kentala, Schick, Royce, 58.8.

Results of the Tecumseh meet follow.

Shot put: 1. Bowling, 28'5"; 2. Petty.

High jump: 1. Kentala; 2. Holleman.

Long jump: 1. Royce, 13'6"; 2. Schiller; 3. White.

3200: 1. Leiter, 14:51; 2. Griebel.

85 hurdles: 1. Holleman, 10:48; 2. Bowling.

800 relay: 1. Cauffiel, Kentala, Piasecki, White, 2:05.

800: 1. Henry, 2:43; 2. Garrigus.

1600: 1. Flintoft, 6:27.68; 2. Bell; 3. McLaughlin.

100: 2. Orr; 3. Schiller.

400: 1. Royce, 1:08.28; 2. Garrigus.

100 hurdles: 2. Bowling; 3. Holleman.

70: 2. Schick; 3. Hodgson.

200: 1. White, 30:36; 3. Cauffiel.

1600 relay: 1. Bell, Patrick, McLaughlin, Henry, 4:52.46.



SHAWN LOSEY makes the catch in the outfield just behind second base during last Thursday's home game with Dexter.

## Beth Kimball Named to Girl Scout Board

Beth Kimball, Chelsea, was elected among the slate of officers to serve on the Huron Valley Girl Scout Council Board of Directors.

Beth will be serving a one-year term as Girl Advisor to the board.

Beth has been a Girl Advisor for two years. She is also an assistant leader for a Brownie Girl Scout Troop.

Beth is a junior at Chelsea High school and has been a Girl Scout since first grade. Last summer she was a counselor in training at Camp Loden and has been on two Wilder Opportunities, one at National Center West and the other in vocal music at the University of Evansville, Evansville, Ind.

She is employed as a hostess at Gina's cafe. Her special interest is vocal music and she is singing the part of Sister Bertha in the "Sound of Music" for the Chelsea High school musical this spring.

Please Notify Us of Any Change in Address

**THE LOO CABIN RESTAURANT**  
IN THE HEART OF THE WATERLOO RECREATION AREA  
COMFORTABLE ATMOSPHERE-GOOD FOOD-FRIENDLY SERVICE

**BRING MOM OUT FOR MOTHER'S DAY LOBSTER TAIL SPECIAL**  
Served with your choice of potato, roll and all-you-can-eat salad bar  
**Only \$13.95**

**BEER-WINE CARRY-OUT PIZZA 475-7169**  
**NOW RENTING VIDEOS IN THE PARTY STORE**  
FREE With Large Pizza!

**NEW IN THE PARTY STORE BASEBALL CARDS**  
• BUYING • FLEER  
• SELLING • SCORE  
• TRADING • DONRUSS  
• UPPER DECK • TOPPS  
Singles, Sets, Wax Packs

**DIRECTIONS:** From the Chelsea Area, take either I-94, Cavanaugh Lake Rd., or Waterloo Rd. west to Clear Lake Rd. From I-94 or Cavanaugh Lake Rd. turn right (north), from Waterloo Rd. turn left (south). Follow Clear Lake Rd. to the restaurant on Clear Lake.

# BEFORE YOU SPEND THOUSANDS ON A REMODELING PROJECT, SPEND \$2.95 ON THIS.

What are the most interesting remodeling ideas and trends today? Which might be right for your home? Should you hire a contractor to help you? Or do it yourself? Just how should you work with a contractor? Why are windows the first thing to think about? The answers to these and dozens of other questions cost only \$2.95 at your Andersen Window Center.

Center store. Ask for the 30-minute VHS video that takes the worry and confusion out of remodeling. And offers the guidance of experts like Joan McCloskey of Better Homes & Gardens magazine. It's called "Enlightened Remodeling." It costs just \$2.95 (a \$19.95 value) only at your Andersen Window Center store. Stop in now. It could save you a fortune.

**ANDERSEN WINDOW CENTER**  
Come Home To Quality

Ann Arbor: 414 E. Main St. 963-3507  
Chelsea: Chelsea Lumber Company Old Bank Circle 475-6100  
Saline: Anderson Lumber 285 E. W. Hwy 963-6661



Get The 8-Month CD That Pays 8.25%\* To You And \$5 To Your School's Anti-Drug Program.

## The Return On This CD Starts Before Maturity.



Invest a minimum of \$1,000 in a Society® 8-month Certificate of Deposit before June 9, 1990, and we will donate \$5 to your school district's drug prevention program. One donation per customer.

You'll get a great return—an 8.25 annual percentage rate compounded quarterly. And you'll support a drug-free future for your district's children.

\*Rate subject to change without notice. Substantial penalty for early withdrawal from certificates of deposit.

Member FDIC

**Society BANK**

The Bank That Specializes In You.™

**Wash Mom's Car for Mother's Day**

**CAR WASH-A-THON**  
**Get Your Car Power Washed FREE**  
**Saturday, May 12**  
**8 a.m.-5 p.m.**  
**PALMER FORD PARKING LOT**  
**MAIN STREET, CHELSEA**

*Sponsored by Chelsea Music Boosters*  
*Cars washed by Chelsea High School Orchestra & Choir*



Opening Saturday, May 12<sup>th</sup>

## Glenbrier Antiques General Line



• TOOLS • PRIMITIVES • STONEWARE  
• GRANITEWARE • KITCHEN • GLASS

OPEN DAILY 10:00 A.M. - 7:00 P.M.

OR PHONE (313) 475-2961

NEIL and BARB STOLL  
351 N. DANCER RD., DEXTER



**Happy  
37th  
on May 11th  
F. J. Z.**

Love,  
Lori  
Kyle, Adam  
and  
Jason

## Celebrate Mother's Day Deliciously



with an  
Incredible  
meal  
at

1120 South Main Street  
Chelsea

475-7714

Mon.-Fri. . . . . 6 a.m.-10 p.m.  
Saturday . . . . . 7 a.m.-10 p.m.  
Sunday . . . . . 7 a.m.-8 p.m.

select from our special  
menu-of-the-day!

12 oz. New York Strip . . . \$9<sup>75</sup>  
½ Roast Chicken . . . . . \$6<sup>25</sup>  
Crabmeat & Cheese  
Stuffed Shrimp . . . . . \$9<sup>75</sup>  
Broiled Salmon Steak . . . \$6<sup>25</sup>  
Ham Steak . . . . . \$6<sup>25</sup>  
Pan-fried Rainbow Trout . \$6<sup>50</sup>

Each entree will be served with  
its appropriate accompaniments

*Because Mom is special,  
she will receive a specially-  
concocted surprise dessert  
with our compliments!*

## Be Kind to Animals Week Being Observed By HSHV

Grab those walking shoes and the nearest bag of puppy chow, because plans for the 76th annual celebration of "Be Kind To Animals Week," held May 6-12, are well underway at the Humane Society of Huron Valley.

Ms. Doris Dixon of the Fund for Animals has agreed to act as this year's honorary chairperson for this special week. Ms. Dixon shares her home in Ann Arbor with her four cats or "fur children," Bobbi II, Pinto, Sing Song, and Tawny, as well as one son, who also embraces his mother's concern for animals.

Ms. Dixon brings with her an impressive background of over 20 years with Cleveland Amory's Fund for Animals, serving as director of the organization's Michigan Office, as well as the national field agent and coordinator. Her experience with the Fund for Animals has affiliated her with numerous humane groups nationwide and led her to active involvement in many issues concerning the humane treatment of animals. She has served on the boards of the Detroit Audubon Society and the Humane Society of Huron Valley; been instrumental in helping the successful passage of the law in Michigan which made dog fighting a felony; kept dog racing out of the Great Lakes State; served as the co-director for the Interfaith Council for the Protection of Animals and Nature; and serves as an instructor of seminars for Continuing Education at Washtenaw Community College in "Animal Rights/A Perspective for the 90's." These activities, however, are only the tip of the iceberg. Her main concern is dealing with the everyday problems facing animals and those who care about them in today's world.

Much of her time is devoted to fighting cruelty towards animals and convincing others to take a similar stand. As the honorary chairperson for BKA Week, she feels especially motivated to urge Washtenaw county residents to also take a stand. She has long been a supporter of the Humane Society of Huron Valley and feels strongly about community support of the society's efforts. "The number of people in our county who are contributing in any way is much too small considering the immensity of the work done by HSHV. Everyone benefits by the work, and at one time or another in one's life, they are likely to find a need for HSHV's services."

The Humane Society is kicking off Be Kind to Animals Week this year with a Puppy and Kitten Food Drive which will run through May 13. With a large influx of young animals flooding into the Shelter in the spring, HSHV asks that shoppers show their kindness towards animals by donating food for the "youngsters" who are already filling the puppy pen and kitten cages. Participating businesses include all area Kroger stores, the Dexter Walco, Busch's Valh Land in Saline, Foodtown in Milan, and both Huron Feed and Pet Supply locations (Ann Arbor and Ypsilanti). Food may also be brought directly out to the HSHV Shelter located at 3100 Cherry Hill Rd., Ann Arbor.

HSHV will end BKA Week this year with the 11th annual Dog Walkathon on Saturday, May 12. An open invitation is extended to all animal lovers and walking enthusiasts alike to join the fun beginning at 9 a.m. and ending at 4 p.m. at the Shelter. Participants can walk the six-mile route along scenic country roads with or without their dogs (and as many times as their feet/paws can stand) to raise money for the Society's Cruelty Investigation and Emergency Rescue Programs. As this year's honorary chairperson states, these programs are "second to none, lacking only in funds to do more." In celebration of a

new decade of walking, HSHV plans to break all records by drawing at least 500 walkers to raise a total of \$50,000 in pledges.

Also in store for Saturday, May 12, is the grand opening of Whiskers Gift Shop. From 9 a.m. until 5 p.m., visitors will have the opportunity to browse through HSHV's newly renovated gift shop. Whiskers will offer an array of animal-related merchandise from specialty pet dishes and paw-printed frisbees to individualized pet portraits. All proceeds from Whiskers Gift Shop will directly benefit the animals sheltered at the society who so desperately need the support of their human friends. Regular business hours will be Friday through Monday, from 12 to 5 p.m.

"Every day being kind to animals should be a priority," says Ms. Dixon. "This week is celebrated to focus attention on the need. If it were compulsory (and I wish it were), everyone should spend a day or two at the Shelter to become acquainted with the needs." Please join HSHV in celebration of "Be Kind To Animals Week." Visit the society on May 12, cheer on the walkers, drop off a donation of pet food, and pick out a gift for a special friend.

The Shelter will be closed for regular business the day of the Walkathon; however, stray animals will still be taken in, and 24-hour emergency rescue services will be available.

For more information about the Puppy and Kitten Food Drive or the Dog Walkathon, please call (313) 662-5545.



DEXTER CATCHER Marty Walsh takes a shot from Chelsea's Brandon Murrell, who was trying to reach the plate. Murrell was safe and Chelsea went on to win the game, 2-0. The teams tied their second contest.

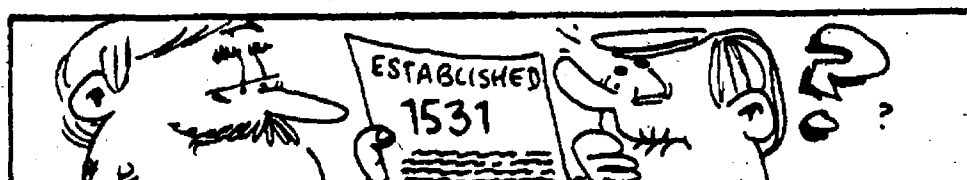

The oldest stock exchange is said to be the one in Antwerp, Belgium, which claims to have been established in 1531.

## Care about your body...Trust an Expert

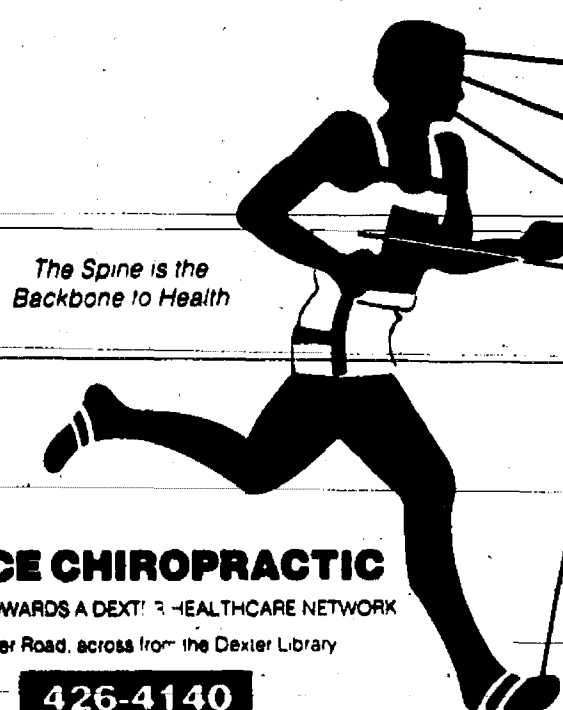

The Spine is the  
Backbone to Health

**BOYCE CHIROPRACTIC**  
WORKING TOWARDS A DEXTER HEALTHCARE NETWORK  
on Baker Road, across from the Dexter Library

426-4140

Consult a **NEUROSURGEON**  
for brain surgerySee an **OPTOMETRIST**  
for visual problemsCheck with a **DENTIST**  
for oral hygieneVisit a **MEDICAL SPECIALIST**  
for general surgeryGo to a **PODIATRIST**  
for foot surgeryAnd for treatment of nerve, muscle,  
spinal and joint problems, put yourself  
in the hands of a **DOCTOR OF****CHIROPRACTIC**The non-drug, non-surgical  
management of these and other  
health problems is our specialty

Call for appointment

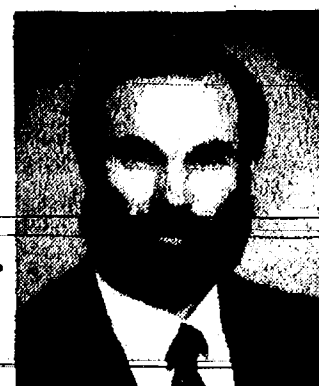

Dr. Alan S. Boyce

## Beautiful Things for a Beautiful Person



MOTHER'S DAY  
OPEN HOUSE  
MAY 11th & 12th

20% off Throughout the Shop

**UPTOWN ANTIQUES and LITTLEWARES**

at the SYLVAN Mon. 10-8 Tues.-Sat. 10-5 475-6940

## Dexter Community Schools

### Special Meeting

Monday, May 14, 1990

8:00 p.m.

DHS Media Center



Six citizen committees have been  
meeting to study facility needs in-  
cluding the need for a new elemen-  
tary school.

Come and listen as these commit-  
tees report their findings to the  
Board of Education.





**NEED A CAR OR TRUCK?****Have You Been Turned Down Elsewhere?**

- CREDIT PROBLEMS.....✓ OK
- NO CREDIT.....✓ OK
- DIVORCE.....✓ OK
- BANKRUPTCY.....✓ OK

**YOUR JOB IS YOUR CREDIT****All You Need Is:**

1. A Reasonable Down Payment
2. Ability To Make Timely Payments

**OVER 20 CARS TO CHOOSE FROM**

Call Petti On Our 1-2 CREDIT Hot Line

**(313) 475-1800 OR 475-8750****FAST CREDIT APPROVAL**

We sell dependable, affordable cars to people who want to establish or re-establish credit.

**HONESTY • INTEGRITY • SATISFACTION****MICHIGAN'S OLDEST****PALMER**

(In Washtenaw Co. Since April 19, 1912)

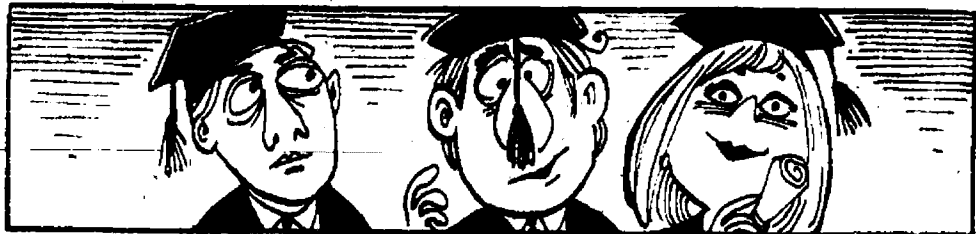

The standards and symbols we use today for graduation attire were set back in 1894 by the Intercollegiate Commission.

**Remember  
Mother's  
Day**

Sunday, May 13th

**We make it easy!**you'll find **10% off** all regular-priced merchandise storewide!

Plus many new Spring &amp; Summer Fashions!

- Woods of Windsor Fragrances • Lingerie
- Personalized Gift Baskets • Assorted Yankee Candles

**Shirley's Family Fashions**

8063 Main St., Dexter

Ph. 426-2352

**Today's  
Investor**

By Thomas E. O'Hara  
Chairman, Board of Trustees  
National Assoc. of Investors Corp.  
& Consulting Editor, Better Investing

Q. In 1985 I bought a stock called Paul Harris Stores that was reputed to be a real growth stock. It acted like one for a while. Right after I bought it at \$10 a share it split 2 for 1 and went up to \$10 a share and then split 3 for 2. When the big market drop came at the end of 1987, it went down to 5 and has stayed in that area. Do you rate this company as a growth company and see any prospects of its getting back to 19?

A. Paul Harris Stores has been a growth company as far as sales is concerned, but so far it hasn't been able to translate growing sales into growing profits. The year you bought your shares, the company had sales of \$11 million. Five years later sales grew to about twice that figure, so it meets our sales growth test. However, in 1985 it earned 51 cents a share and in 1989 it has a deficit of 62 cents.

The price rise to 19 was pure speculation and not justified by the facts. At that time earnings per share were only 43 cents and the stock was selling at 44 times earnings. You may recall that back then another women's wear company, Liz Claiborne, was having a great success and its stock was hitting new peaks. I would guess the speculation that took Paul Harris Stores to 19 was just a rub-off from Liz.

The company was operating 389 stores at the beginning of 1990. The principal part of the company is 272 stores which operate under the Paul Harris name and sell fashion clothing to career women in the 25-35 age range. These stores are located in shopping malls in 36 different states. Another 78 stores are called Pasta Stores and they concentrate on active and leisure wear. More than half of the clothing sold by these two chains is sportswear. The balance is suits, dresses and accessories. There are 39 stores which used to operate under the name Clothes Out Junction and are now called 353101520 Place. The company has its headquarters and warehouse in Indianapolis from where all the goods are distributed.

Paul Harris has been increasing its number of outlets and for a while had an excellent rate of earnings on invested capital. It is difficult to tell if its management has the skill to return to those good ratios. It is true that the last three years have been rough for the stylish women's wear stores and Paul Harris hasn't been alone in the poor performance. On the other hand, I wouldn't count on any exceptional performance in the future.

Mr. O'Hara welcomes your questions and comments but will answer them only through this column. Readers who send in questions on a general investment subject or on a corporation with broad investor interest and whose questions are used, will receive a complimentary one-year's subscription to the investment magazine Better Investing. For a sample copy of Better Investing or information about investment clubs, write: Today's Investor, P.O. Box 220, Royal Oak 48068.

Contrary to popular belief, small appliances don't add much to your electric bill.

**Dog Walkathon May 12  
Raises Funds for HSHV**

On Saturday, May 12, in celebration of "Be Kind to Animals Week," hundreds of Humane Society supporters, and just as many dogs, will spend an exciting fitness-filled day mixing fun with exercise in the 11th annual Dog Walkathon as they raise money for HSHV's Emergency Rescue and Cruelty Investigation Programs.

HSHV is extending an open invitation to all animal lovers and walking enthusiasts alike to join the fun which will begin at 9 a.m. as walkers gather

at the shelter anxious to head out on a scenic six-mile route on rural roads.

Expectations for this year's Walkathon are high as it marks the beginning of a second decade of walking to raise funds for the homeless animals of Washtenaw county. Once again HSHV plans to break all records by drawing at least 500 walkers to raise a total of \$50,000. This would break last year's record total of \$46,444 in pledges.

All interested walkers are urged to get a head start and begin collecting pledges now to ensure a successful walk. To obtain a Walkathon brochure and pledge sheet or to make a pledge, call 662-5545 or make a visit to the Humane Society of Huron Valley located at 3100 Cherry Hill, Ann Arbor.

**National Hospital  
Week Being  
Observed Locally**

Chelsea Community Hospital will celebrate National Hospital Week May 6-12. This year's theme is "Count On Us To Care."

Have your body composition analyzed using the bioelectrical impedance computer analysis system. Each person will receive an individualized body composition report. Please allow 10-15 minutes for this analysis. The "Body Composition Analysis" will be held Friday, May 11, from 2 to 3:30 p.m. in Woodland Room "A".

Pre-registration is required for all classes.

**Disc  
Jockey**

Music from the 40's-90's

- COUNTRY • ROCK
- BIG BAND & More!

Specializing in 50's &amp; 60's Music

Elvis impersonations and

Songs performed live!

Call 475-1986

Jerry Martell

**QUILT REGISTRY**

Friday, May 11.....1 p.m. to 3 p.m.  
Saturday, May 12....10 a.m. to 3 p.m.

**DEXTER AREA MUSEUM**

3443 Inverness, Dexter

**MOTHER'S DAY  
BRUNCH****CHELSEA COMMUNITY HOSPITAL**

Main Dining Room

**SUNDAY, MAY 13, 1990**

11:00 a.m.-2:00 p.m.

**FULL BREAKFAST BUFFET****ENTREES:**

Chicken Cordon Bleu  
w/Hollandaise Sauce  
Prime Rib  
Assorted Salads  
and Desserts

Adults \$9.95

Children \$4.00

**Free Parking! No Reservations Necessary!**

For more information call 475-4026

**SPECIAL SALE of the Week****MARIGOLDS - \$5.99 flat****ALL DOUBLE FLOWERING GERANIUMS**

3" Geraniums.....doz. \$8.99

4" Geraniums.....doz. \$18.99

**\$6.99 FLAT****VEGETABLE PLANTS FLOWERING ANNUALS**

- BROCCOLI
- BRUSSEL SPROUTS
- CABBAGE & RED CABBAGE
- CAULIFLOWER
- EGG PLANT-Round
- LETTUCE
- PEPPERS-Sweet-Mild-Hot
- TOMATOES
- SQUASH-Yellow-Acorn-Butternut
- BUTTERCUP-Zucchini
- CUCUMBERS-Marketmore-Bush-Surplus
- MUSKMELONS-Howell Melons
- WATERMELON-Delicious

- ALYSSUM
- ASTERS
- AGERATUM
- COLEUS
- LOBELIA
- DWARF DAHLIAS
- MARIGOLDS
- MOSS ROSE
- PANSY
- PETUNIAS

- SALVIA
- SNAPDRAGONS
- ZINNIA
- DUSTY MILLER
- STATICE
- VINCA-SPIKE-SPRINGARI
- FUCHSIAS
- COMBINATION POTS
- PATIO POTS
- CEMETERY URNS

**PERENNIALS**

- CHINESE LANTERNS
- DELPHINIUMS
- HARDY MUMS
- CREEPING PHLOX
- COLUMBINE
- DRAGONFLY
- HOLLYHOCKS
- LILBISCUS
- HIBISCUS
- ENGLISH DAISY

**WIDE VARIETY OF  
HANGING BASKETS****IMPATIENS  
BEGONIAS  
\$9.99 FLAT****CHELSEA  
GREENHOUSE**

Phone 475-1353

7010 Lingene Rd.

Serving The Public Since 1901

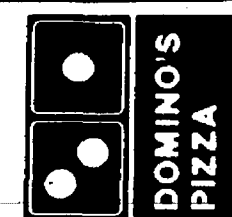
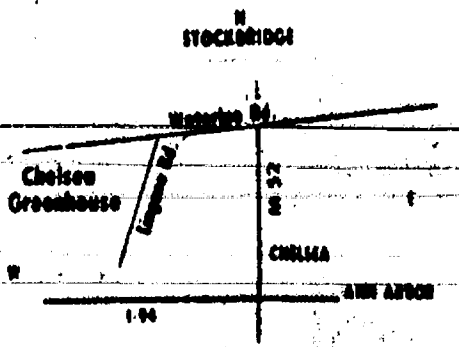
**HOURS: Mon.-Fri. 8-7****Saturday 8-5****Sunday Noon-5****ALL PLANTS GROWN IN OUR GREENHOUSES**

It's Time For Domino's Pizza

**NOW OPEN!**

**Domino's Pizza!**  
520 South Main Street

Call

**475-0305****Carry-Out Special!**

One Large Pizza  
with One Topping

**Only \$4.99**

Plus Tax

Limited Time Only.  
Drivers Carry Less than \$20  
Domino's Pizza Recycles



# Chelsea Hospital Auxiliary Awards



1990-91 BOARD OF DIRECTORS and committee heads of the Chelsea Community Hospital Auxiliary are, front, from left, Evelyn North, Nettie Severn, Mary Alice Hafer, Leona Beeman, Betty Freeman, Jeanene Riemenschneider, Sylvia Kleanthous, and Wilma Pickelsimer. In the back, from left, are Joan Maier, president, Mary Kalmbach, president-elect, Annabelle Gochanour, Carol Spike, past-president, and Bertha Booker.



BOARD OF DIRECTORS of the Chelsea Community Hospital Auxiliary for 1989-90 were, front, from left, Dorothy Beach, Annabelle Gochanour, Mary Alice Hafer, Evelyn North, Leona Beeman, Nettie Severn, and Jeanene Riemenschneider. In back, from left, are Carol Spike, president, Joan Maier, president-elect, and Ann Lee.



MORE THAN 4,000 HOURS of service to the Chelsea Community Hospital Auxiliary has been given by the trio of, from left, Jean Schneider (7,598), Ralph Fairchild (12,033½), and Vera Briston (8,484½).



DONORS OF 3,000 HOURS to the Chelsea Community Hospital Auxiliary are, from left, Connie Emry, Nettie Severn, Helen Ringe, Wilma Pickelsimer, and Julie O'Brien. Not pictured is Gert O'Dell.



THESE WOMEN HAVE GIVEN 4,000 HOURS of service to the Chelsea Community Hospital Auxiliary. Ruby Strieter, left, has given her time as a volunteer, Madonna Bury, center, is manager of Arbor Nook Gift Shop and assistant director of volunteers, and right, Jan Tolf is the new director of volunteers.



IRENE HOGAN has given 2,000 of service to the Chelsea Community Hospital Auxiliary.



CHELSEA COMMUNITY HOSPITAL AUXILIARY Executive Board for 1990-91 is, from left, Mary Alice Hafer, secretary, Evelyn North, treasurer, Joan Maier, president, and Mary Kalmbach, president-elect.



1,000 HOURS OF VOLUNTEER SERVICE to the Chelsea Community Hospital Auxiliary has been given by, from left, Helen Steele, Sue Hoffman, Carol Spike, Jean Maier, Jeanene Riemenschneider, and Jim Scruggs. Not pictured is Barbara Branch.



THOSE WHO HAVE VOLUNTEERED 750 hours of their time to the Chelsea Community Hospital Auxiliary include, from left, Mary Alice Hafer, Carol Spike, Sue Hoffman, Marilyn Chandler, Stella Davis, Annabelle Gochanour, Marlene Rademacher, and Adah Farley. Not pictured are Judy Ashley, Carroll Buck, Lois Marshall, Mary Jade Miller, Claire Sullivan, Frank Vargo, Rita Vargo, and Doris Waggoner.



500 HOURS OF SERVICE to the Chelsea Community Hospital Auxiliary has been given by, from left, Nancy Harvey, Joan Maier, Mary Kalmbach, Carolyn Stoffer, Mary Alice Hafer, and Ruth Borton. Not pictured are Richard Ashley, Gladys Farley, and Shirley Lancaster.



250 HOURS of service to Chelsea Community Hospital Auxiliary has been given by, from left, Shirley Roskowiak, Mary Kalmbach, Doris Blanchard, Rex Guinan, Marguerite Gutenkunst, and Betty Freeman. Not pictured are Charlie Anderson, Barbara Ashley, Dean Baker, Hilda Braun, Rosemary Kothe, Bea Lesser, Betty Rees, Pat Stratton, Jessie Weiner, and Betty Earle.



## McAuley Health Center Opens MRI/CT Facility

The control room looks like a set from Star Trek. In the darkened atmosphere, computer and video screens blip with numbers and bright images. Through the large plate glass windows, technologists work with patients who are placed in the tube-shaped machines. Adjacent to the control room, in a climate-controlled environment, the large computers that run the equipment hum and whirl.

The scene is not from a science fiction movie, but from the new MRI-CT Imaging Facility at Catherine McAuley Health Center in Ann Arbor. The installation of the magnetic resonance imaging machine (MRI), and the computerized tomography machine (CT) in the new facility has been completed and they are now in operation.

The facility is phase one of a two-phase \$8.1 million project which will include future construction of an addition to the facility to house a second MRI.

Construction on the 5,400 square foot building was begun in December, 1989. The cost of phase one of the project was \$3 million. Approximately one fourth of the cost of the project will come from community philanthropy.

MRI technology was first used for medical applications in the 1980's and has emerged as the single most important diagnostic tool for studying diseases of the central nervous system, including the brain and spinal cord.

Gary Augustyn, M.D., medical director of magnetic resonance imaging at the Health Center, said MRI uses a strong magnetic field and radio waves to allow physicians to explore the inner workings of the body.

"The pictures produced by this new technology can help physicians detect and define the difference between healthy and diseased tissue,"

Augustyn said. "Conditions that a few years ago might have been undetectable, now may be clearly seen, giving doctors more time and better information to determine the most appropriate treatment."

The MRI can see through bone to reveal soft tissue. It produces precise detailed images and can distinguish among water, fat and other kinds of tissue.

Augustyn said the benefit of MRI is that it reduces the need for invasive tests, or for exploratory surgery. "MRI can be effective in the detection of tiny brain tumors, spinal cord inflammations, stroke damage, congenital heart disease and cancer."

The procedure causes the patient no discomfort, and unlike X-rays, there is no ionizing radiation involved, he said.

There are 32 MRI machines in Michigan, but the CMHC machine is one of only two of this type in the state. The CMHC MRI will greatly reduce the time patients must wait for scans.

Tests of the new equipment have been completed and the equipment is now being used by local physicians.



The curlew can fly non-stop for more than 2,000 miles. Since most of the bird's flight is over water, he doesn't have much of a chance for a breather—especially since the curlew can't swim!

## ATTENTION DEXTER & CHELSEA BUSINESSES

The Kiwanis Club of Dexter is again sponsoring the Kelly-Miller circus which will be in Dexter June 25. You may soon receive a telephone call from Mr. Harold Bull regarding children's tickets. If you choose to participate, and please do, you will be contacted by a Dexter Kiwanian.

Any questions, call Dave Hosmer (426-4661) or Carl Willoughby (426-7800).

Thank you for your support.

**KIWANIS CLUB OF DEXTER**

**WASHTENAW COUNTY ELECTION COMMISSION HAS APPROVED THE FOLLOWING WORD CLARITY FOR THE RECALL OF DEXTER TOWNSHIP JAMES L. DROLETT, SUPERVISOR AND H. DOUGLAS SMITH, TRUSTEE:**

1. His contempt displayed to public input at Township Meetings.
2. His continual attitude and his claims that Dexter Township citizens are not knowledgeable enough to vote on issues intelligently.
3. His continual support of the implementation of a massive Septic Sewer System that would promise to financially devastate the citizens of Dexter Township.
4. His failure to answer legitimate Township questions completely and honestly.
5. His use of the Office of Supervisor for possible personal financial gains.
6. His continual disregard for the rights of Dexter Township citizens.
7. His personal behavior as Supervisor has caused unnecessary financial loss to Dexter Township Citizens and the Dexter Township Fund due to unnecessary legal actions.

Filed by: Chichi Lu Jacobson, chairman.  
**THE GOOD CITIZENS OF DEXTER TOWNSHIP WANT DROLETT AND SMITH RECALLED IN ORDER TO BRING GOOD GOVERNMENT BACK TO DEXTER TOWNSHIP.**

I am backing Chichi Lu Jacobson in this recall as are the many citizens of Dexter Township who don't like their taxes and bad government.

**JOE BOLTACH**

9730 Dexter-Pinckney Rd., Pinckney, MI 48169, Phone 878-6929

## FILM DEVELOPING & PRINTING

## EVERYDAY LOW PRICES

On Processing 126, 110, 135 & Disc

12 EXPOSURE ..... \$3.49  
15 EXPOSURE ..... \$4.69  
24 EXPOSURE ..... \$6.39  
36 EXPOSURE ..... \$9.39

Double Prints at No Extra Charge  
Every 8th Roll Processed FREE!

**HURON CAMERA SERVICE**

We repair all makes and models cameras & projectors

8060 Main St., Dexter

Ph. 426-4634

Only 10 minutes from Ann Arbor, Chelsea & Pinckney

## EDUCATION RESEARCH

Prepared by the National Association of  
Secondary School Principals (NASSP), Reston, Va.

### \*Nobody Can Replace Parents in Child's Life...

Reston, Va.—As American society is getting hooked on running to specialists to fix their every woe, one of the most demanding responsibilities continues to demand the talents of a generalist.

"It's tough to be a generalist in a world of specialists," wrote Scott Thomson, executive director, National Association of Secondary School Principals, in a recent newsletter to members. "That's what makes it difficult to be a parent today. Nobody does everything anymore except a parent."

Thomson's advice to parents: "Parents must remain generalists to do the job right. A 'Dr. Mom' or 'Mr. Fixit Dad' provides services that cannot be bought. The love and quality time required of parenthood are unavailable from specialists, whatever the price."

"Nobody can take the place of parents who go to a school basketball game or band concert and give their son or daughter the special feeling of having Mom and Dad in the stands."

Specialists are not available, nor are they adequate, for these kinds of jobs.

"Neither are specialists available to offer support, or encouragement, or a dry handkerchief at the critical time; only parents can do these things and do them fully. Only parents possess the insight to know when to correct a teen-ager and when to look the other way. Only parents understand when best to issue challenges or when best to surprise with a reward."

"Parents serve as job counselors, and college advisers, and nutrition consultants, and experts on conventional wisdom. They mend everything from empty billfolds to damaged egos."

"Yes, parents are the last generalists in our modern world. Parenthood cannot be segmented like other services upon which we Americans have come to depend."

"Parenthood is simply too important to be left to the experts."

## Milk Production Down in State

Dairy herds in Michigan produced 447 million pounds of milk during March, down one percent from a year ago, according to the Federal/State Michigan Agricultural Statistics Service.

Milk per cow averaged 1,300 pounds, just 5 pounds less than last March. The Michigan dairy herd, estimated at 344,000 head, is 1,000 less than the previous year but unchanged from February. Grain and other concentrates fed to milk cows averaged 17 pounds daily. Value of the concentrates was \$6.60 per hundredweight (cwt).

The preliminary value of milk sold averaged \$14.20 per cwt. during March; \$9.90 less the previous month. March mid-month slaughter cow prices averaged \$53.50 per cwt., \$6.60 more than March 1989.

Milk in the 21 major states during March totaled 11 billion pounds, 2 percent more than production in these same states last March. Production per cow averaged 1,291 pounds for March, 23 pounds more than a year ago. Nationally milk cow numbers averaged 8.61 million head, 21,000 head less than February and 27,000 head less than a year ago. Twelve states showed increases in production with the remaining states showing a decline or no change from a year earlier.

Dairy manufacturing plants in Michigan produced 1.3 million pounds of butter during February, less than half last February's production. American cheese production, at 1.1 million pounds, was less than a third of a year ago's level and 17 percent less than January's production. Ice cream output totaled 2 million gallons, eight percent below the previous year and one percent below January.

The Chelsea Standard, Wednesday, May 9, 1990

17

## This Spring's Most Beautiful Silks Won't Hang in Your Closet



Come in to Silk Plants Etc. & enjoy the beauty of our new Spring line. We've got gorgeous flowers, lush greenery & snappy accessories that will blow a breath of fresh air into your home or office.

Now! For 1 WEEK ONLY!

Save 30% OFF all

flowering plants!

Save 30%

**JUST IN TIME FOR  
MOTHER'S DAY!**

State Circle Plaza  
3676 State Street  
Ann Arbor, Michigan  
(313) 668-7970

**Silk**  
PLANTS ETC.  
AMERICA'S SILK PLANT SPECIALISTS  
STORE HOURS: Mon.-Sat. 10-4

North Campus Plaza  
1755 Plymouth Road  
Ann Arbor, Michigan  
(Inland Macalester Office Supply)  
(313) 994-1360

For

## Mother's Day SILHOUETTES

By

**JOYCE REDMAN**

**SATURDAY, MAY 12**

10:00 a.m. to 4:00 p.m.

at

**THE LOFT**

108 E. Middle St., Chelsea  
Ph. (313) 475-2726

SILHOUETTES.....ea. \$7.00  
DUPLICATES.....ea. \$3.50

**CUSTOM  
FRAMING  
AVAILABLE**

Call 475-2726 for Appointment

## THE WOLVERINE AUTO/TRUCK PLAZA'S AWARD WINNING STAR RESTAURANT

**Presents:  
MOM—  
This Star's  
For You!**

**Health  
Choice!  
CHOLESTEROL  
FREE  
DEEP FRY  
OIL**

**New!  
GIANT  
CHEF  
SALADS**

**Friday  
Nights  
ALL-U-CAN-EAT  
FISH FRY  
Served 4-9 p.m.  
Only  
\$3.99**

**MOMS  
EAT FREE  
ON  
MOTHER'S DAY**

**SUNDAY, MAY 13th**

With the purchase  
of another meal of  
equal or greater value

**New!  
HOT VEAL  
and  
HOT MEAT LOAF  
SANDWICHES**

**Summer  
Special!  
\$1.99**

**STRAWBERRY SHORTCAKE**  
Ice cream and strawberries  
on a home-made  
biscuit  
with topping

**New!  
EGGBEATERS  
BROCCOLI/  
CHEESE  
OMELET**

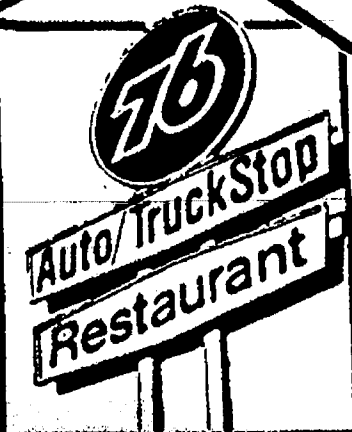

1-94/BAKER RD., DEXTER  
Phone 426-3951

OPEN 24 HOURS



PAGE  
DEADLINE:  
NOON,  
SATURDAY  
Phone  
475-1371

# PUT IT IN THE WANT ADS FOR RESULTS

Just  
Phone  
475-1371

## Automotive

1988 35-ft. JAYCO 5th wheel, 1968 1 ton, 454 Chevy truck, both top of the line and loaded with options. Call (517) 522-5196 after 6 p.m. -c50

72 FORD LTD — \$300. 1973 Volkswagen Superbeetle, \$1,000. Call (517) 596-2261 after 6 p.m. -c50

GOVERNMENT SEIZED vehicles from \$100. Corvettes, Chevys, Porsches, and other confiscated properties. For Buyers Guide 1-(800)448-2562 ext. 6982. Also open evenings & weekends. -c50

71 DODGE MOTOR HOME — Sleeps 4, clean and ready for the road. \$3,800. Ph. 426-3197. -c50

OLDSMOBILE 88 — 4-door, well-maintained, 87,000 miles, 475-7010. -c50

86 FORD TAURUS LX — Excellent condition. 53,000 miles. \$7,000. Leave message at 498-3543. -c50

MUST SELL — 1982 Ford F-250 Pick-up, heavy duty, 1980 Realtime Pick-up Camper, fully self-contained. Package preferred. Ph. 475-0229 after 6 p.m. -c51-2

CAMARO '85 V-6. Mint condition. \$5,900 or best offer. 665-4303 or 769-0198. -c50-2

82 FRENCH LeCAR — Convertible top, air, Good kid's car. Needs muffler. \$500. Call 475-2573. -c50-2

89 PACERROW 34L — Like new. Many extras. 4,971 miles. Call 475-7495 after 4:30 p.m. -c50-2

84 DODGE DAYTONA TURBO — Excellent condition. Corinthian leather, 5-speed. \$3,250. (313) 498-2840. -c51-4

## BODY SHOP

COMPLETE FULL TIME  
Estimates Available

## PALMER FORD

222 S. Main 475-1301  
17th

## Motorcycles

72 YAMAHA 125 — Electric start. Needs minor repair. \$100. Call 475-2573. -c50-2

## Farm & Garden

ROTTOTILLER — "Troy Built" — 8 h.p., electric start. \$1,200. Call 475-3295. -c50

CUSTOM ROTTOTILLING — Let a Troy Built do your garden. Free estimates. Ph. 475-8475. -c52-4

## It Pays to Lime!

## Jule Eder & Son

LIME SPREADING  
LIMESTONE SPREADING

Call Randy Luick  
475-9404 -c1-4

## Beautiful Hayfield

18 acres. You cut and bale. Keep all but 400 bales. Lodi Township. Call 769-4252. -c50-2

## Recreation Equip.

82 MIDAS, 26-ft. Chevy mini motor home. Dual air, owning, new radial tires, 27,000 miles, \$13,900. 475-7329 evenings. -c50-1

1985 SUNLIER TRAILER — 24 ft., sleeps 4. Refrigerator (gas or electric), TV antenna, spare tire, \$8,000. Call between 8 p.m. and 12 p.m. (313) 475-0368. A gem for travel. -c50

1978 YAMAHA, 500 cc, 4 stroke, Street Trail, \$500. Call 475-7917. -c50

CHRYSLER-HYDRO-VEE 1977, 20-ft. bow rider, 3/81/0. Full canvas, power graph, CB, radio, 4-wheel trailer with power winch, \$5,000. With 4 down riggers, 4 rods and reels and large assortment of baits, \$5,500. (313) 663-2502. -c50-2

22-FT. SHUFFLE BOARD for sale — Stands 3 ft. high. Excellent condition. \$1,500. Call 663-8228. -c38-1

## FRANK GROHS



## CHEVROLET

## PREVIOUSLY OWNED VEHICLES

1988 5-10 PICK-UP

Low miles, topper. \$6,495 sharp. -c50-1

1987 DODGE SHADOW

4 door, auto, air. \$4,695

1982 OLDS OMEGA

Auto, air. \$1,995

1984 BRONCO

full size

Air. \$4,295

1985 OLDS CUTLASS

4-dr., auto, air. \$3,995

1989 CHEVROLET

4x4 PICK-UP

Silverado, air. \$12,395

7128-7140

Dexter-Ann Arbor Rd.

in Historic Dexter

Ph. 426-4677

or 1-800-875-CHEV

## Recreation Equip.

PONTOON BOAT with canopy, \$600. Days 475-1384, evenings 475-1625, ask for Cynthia. -c50

BOAT — 15' ft. Larson and trailer, \$300. 1-498-2482. -c50

## For Sale

2 GIRL'S BICYCLES, good condition, 1 round walnut dining table with 2 leaves, formica top, 3 floor fans, used one season only. 1 mattress, full size, 3/4" thick, great for camping. New upholstered chair that opens to twin size bed. Call (517) 596-2688 after 4 p.m. -c50

MAYTAG electric washer and dryer, in good condition. Call 475-1948. -c51-2

OUTBOARD MOTOR — 3 1/2 h.p. Sea King, 15 yrs. old. Low hours. Ph. 475-0314. -c51-2

FRENCH HORN — Excellent condition, \$290. Ph. 475-2942 after 6 p.m. -c50

UNIDEN SATELLITE SYSTEM — Complete, \$1,000. Call (517) 596-2261 after 6 p.m. -c50

IBM TYPEWRITER — Good condition. Electric. \$50. Call 475-8855. -c50

## FOR SALE

DeWALT RADIAL SAW — 10", like new with bench, \$225. -c50

BELT SANDER — Vertical. Complete with bench, \$125. -c50

STONE POLISHING MACHINE — Grinding wheels, buffing and sanding. Complete, \$225. -c50

MERRILLITE "L" shaped kitchen cupboards. Complete with tops. Never used. Cherry wood. \$3,200. -c50

Call Dexter 426-3355 after 11 a.m. -c51-2

APPLE II PLUS COMPUTER with monitor, 2 disk drives, books and loads of programs, \$350; loveseat, perfect condition, \$125; antique Toledo postal scale, \$80. Call 475-0289. -c50

PREFORCER® Flea Killers with BUCINOR Insect Growth Regulator. Enforcer prevents flea infestation, for months. Buy ENFORCER at Johnson's How-To Store. -c51-2

DINING ROOM SET, solid mahogany oval table, china closet with glass doors, buffet, 6 upholstered chairs. Excellent condition. \$2,700. Ph. 663-8228. -c40-1

SOFA BED with Simmons mattress. Regular bed size, 72" long, newly upholstered, dark blue. \$398. Ph. 663-8228. -c40-1

HUSKY POLE BUILDINGS — Call toll free, 800-292-0679, 24x40x8. For garages, shops, storage, \$4,390.00. 100% galvanized screw nails. One 36" entrance and 9x7 steel overhead door, 12 colors, choice of many options. Free quotes. Other sizes. Extra strong for longer life. -c47-1

PIONEER POLE BUILDING — 30x40x10, 12' slider, 36" entrance door, 100% galvanized screw nails, 1" boxed eave overhang, 45# 2x6 truss, 1/2" roof insulation, free fiberglass ridgecap, 12 matching colors in siding, roofing and trim. \$5,790.00. Free estimates. Call toll free, 800-292-0679. -c47-1

FOR SALE — Golden Goodies-Records 78 rpm, old '30's, '40's. Good condition. 662-1771. Labels: Victor, Coral, Columbia and many others. -c24-1

## COIN OPERATED

## PINBALL & VIDEO GAMES

For Your Home Use

Call

662-1771

WEDDING STATIONERY — Prospective brides are invited to see our complete line of invitations and wedding accessories. The Chelsea Standard, 300 N. Main. Ph. 475-1371. -c38-1

## Garage Sales

LARGE GARAGE SALE — Rain or shine, May 11-12-13, starting 9 a.m. each day at 1418 Guenther Rd., Chelsea—Scio Church Rd. west of Suttons Lake, follow signs 1 mile north on Guenther. Household items, appliances, clothing, many paperback books, games & toys, furniture, cold weather helmets, bicycle carrier, many 25% and 45% records, small lawn roller. Realistic Prolman scanner, crystal type, Pro-48 UHF/VHF/AIR, Suzuki moped and many other items. -c50

## Over 125 Used Cars & Trucks To Choose from

EXAMPLES:

'87 5-10 BLAZER 4x4 Fully equipped... \$8,895

'87 CAVALIER 2-dr. Auto., low mileage... \$5,795

'87 BUICK GRAND NATIONAL Loaded... \$14,895

'89 CHEVROLET ASTRO Passenger van... \$14,985

'87 ESCORT 2-dr. Auto., air, clean... \$4,995

'85 BUICK CENTURY WAGON... \$7,895

'88 CHEVROLET CAPRICE Luxury car... \$7,895

'88 CHEVROLET 5-10 PICK-UP Extended cab, loaded... \$8,495

'86 BUICK PARK AVENUE Fully equipped, priced right... \$7,895

'86 NISSAN PICK-UP... \$4,295

## Rampy

CHEVROLET-NISSAN

3515 Jackson Rd., Ann Arbor

662-3321

## Garage Sales

## GARAGE SALE

Sat., May 12, 9 a.m. to 4 p.m.

Baby items, Walker, swing, tub, toys, clothes, 5-drawer dresser, Singer sewing machine, wicker chair, antiques, leather coat, purses, books, tools, lawn aerator, household items. Clothing, including maternity shoes, lots of miscellaneous items. All good quality, no junk and all priced to sell.

1300 Liebeck Rd., off Old US-12

One mile west of Pierce Rd. -c50

GARAGE SALE — May 11-12, 9 to 5, 2738 Struthers Rd., Grass Lake (runs south off Grass Lake Rd.) Sold a home, selling what's left. Furniture, bedding, dishes, electrical appliances, including microwave, books, lamps, tools, snowmobile, too many things to list. -c50

MOVING-GARAGE SALE — 13475 Rockwell Kane, Stockbridge, May 9-10-11-12, Wed., Thur., Fri., 9 a.m. to 5 p.m. Sat., 9 a.m. to 2 p.m. King size bed (6 mos. old), wood dining set with hutch, couches, end tables, 2 wheeling going with trains, desk, plants and more. Rain or shine. -c50

HOUSEHOLD SALE

Saturday, May 12

9 to 4 (no early sales)

360 Washington Street, Chelsea

Assortment of furniture including antique brass bed, rocker, pine cupboard, set of 4 straight back chairs, various collectibles, baby items, typewriter, stereo, kitchen sink, doors, ceiling fans. Canceled if rain. -c50

YARD SALE — Fri. & Sat., May 11-12, 9 a.m. to 5 p.m. 521 Lane, E. Rain, May 18-19. -c50

GARAGE SALE — Fri. & Sat., May 11-12, Metal glider and lawn chairs, old steel 1/2 bed, used cupboards, refrigerator, guitar and lots more. Rainbow Dr., Half-Moon Lake. -c50

## ESTATE SALE

ANTIQUES include dressers, cedar chest, beds, sets of chairs, desk, wooden ware, toys, quilts, butter churn, china, pinprun, crocks, lamps, sausage press, Kraut cutter, postcards, glassware and much, much more. Just about everything in this sale is an antique or collectible!

210 Park, Chelsea

Fri., May 11 - 9-5

Sat., May 12 - 9-2

Two Ladies — Unique Sale. -c50

BARN SALE/MOVING SALE — Saturday, May 12, 9 a.m. to 2 p.m. 8000 Smythe Rd., Manchester. Lots of bargains! -c50

YARD SALE — Saturday, May 12, 8:30 to 4. Multi-family. Electric guitar, electric piano, rabbit cages, woodburning cook stove, kid's stuff, tools, water pumps, cable rotator for 3-point hitch tractor. Lots more. Take M-52 north of Chelsea to Boyce Rd., west to 10137 Boyce. Rain or shine. -c50

5-FAMILY YARD SALE — 139 E. Summit, Chelsea, Thursday, May 10, 9 a.m. to 4 p.m. Toys, Christmas decorations, kitchen gadgets and lots more. Nearly sold. -c50

3-FAMILY GARAGE SALE — 127 W. Summit, Chelsea, Thurs., Fri., May 10-11, 9 a.m. to 5 p.m. Household items, clothes, toys, furniture, antiques. Lots of surprises! Come and see. -c50

MULTI-FAMILY GARAGE SALE — 207 Madison, Chelsea, Friday & Saturday, May 11-12, 9-5. ANTIQUES: Fancy iron bed, 42" round oak pedestal table, picture frames, oak captain's chairs and more. Also 30" range hood, sink disposal, upright freezer, living-room chairs, sewing machine, pressure cooker, new windows, baby crib, carpeting, yard tools and many more household items. All priced to sell and in good condition. -c50

Call 475-7917

Call 475-7917

Call 475-7917

Call 475-7917

Call 475-7917

Call 475-7917

Call 475-7917

Call 475-7917

Call 475-7917

Call 475-7917

Call 475-7917

Call 475-7917

Call 475-7917

Call 475-7917

Call 475-7917

Call 475-7917

Call 475-7917

Call 475-7917

Call 475-7917

Call 475-7917

Call 475-7917

Call 475-7917

Call 475-7917

Call 475-7917

Call 475-7917

Call 475-7917

Call 475-7917

Call 475-7917

Call 475-7917

Call 475-7917

Call 475-7917

Call 475-7917

Call 475-7917

Call 475-7917

Call 475-7917

Call 475-7917

Call 475-7917

Call 475-7917

Call 475-7917

Call 475-7917

Call 475-7917

Call 475-7917

Call 475-7917

Call 475-7917

Call 475-7917

Call 475-7917

Call 475-7917

Call 475-7917

Call 475-7917

Call 475-7917

Call 475-7917

Call 475-7917

Call 475-7917

Call 475-7917

## Garage Sales

## REDECORATING/GARAGE SALE

Friday, May 11, 9 to 5 p.m. Crafts, antiques, furniture, toys, children's clothing, 16 in. girls bike, misc. M-52 north to Boyce, left, follow signs to 10525 Leake. -c50

YARD SALE — Sat., May 12 only. 215 Park, Chelsea. 9 a.m. to 5 p.m. -c50

MOVING SALE continued — 1 1/2 miles east of Workner on Waterloo Rd., Chelsea. Sat., May 12, 10 a.m. to 4 p.m. -c50

GARAGE SALE — 5-family, Fri. & Sat., May 11-12, 9 a.m. to 4 p.m. 513 McKinley, Chelsea. Antiques, clothes, motorcycle, and lots of treasures. -c50

MULTI-FAMILY YARD SALE, Saturday, May 12 only. 2290 Baker Rd., Dexter. 8 to 4. -c50

MOVING SALE — May 11-12, 9 a.m. to 4 p.m. Northeast corner of Gregory and Mast Rds., 3 miles north of Dexter. Tools, computer, satellite dish, furniture, copying machine, 12-ft. aluminum boat and riding lawn mower, and much more. Rain or shine. -c50

Antiques

ANN ARBOR ANTIQUES MARKET - BRUSHER — Sunday, May 20, 5055 Ann Arbor-Saline Road, Exit 175 off I-94. Over 350 dealers in quality antiques and select collectibles; all items guaranteed as represented and under cover. 5 a.m.-4 p.m. Admission \$3.00. 22nd season. The Original! -c24-34

ANTIQUES and collectibles wanted. Anything old. Call Jean Lewis, 475-1172. -c23-38

Real Estate

2-BEDROOM HOUSE for sale — solar panel, garage, lake access to all-sports Joslyn Lake. 20 minutes from Ann Arbor. Call (313) 498-3339 after 6 p.m. -c51-3

BEAUTIFUL BRICK RANCH style home 2 mi. west of Chelsea. 4 bedrooms, 3 baths, dining room, living room, family room with fireplace and laundry room, all large rooms, 2-car garage, full walk-out basement, 6 1/2 acres, \$150,000. For sale by owner. Ph. 475-2382. -c50

LAKE ACCESS — 3 bedroom bungalow nicely landscaped. View lot. West of Chelsea. \$59,900. -c50

4-BEDROOM farm house on 2 acres north of Chelsea, has been modernized. \$69,900. -c50

SECLUDED BUILDING SITES, Treed and hilly. Ideal for log cabin. \$18,900. -c50

Gail Reardon Realty



# LITTLE WANT ADS! BIG PLUSES FOR BIG RESULTS!

Washtenaw County's Busy Marketplace . . .

Quick, Economical Results . . .

Give 'em a try! . . . Ph. 475-1371

## Help Wanted 8

### SOMETHING NEW?

Looking for a new job? Call today to inquire about skills you need for the job you're seeking. Personex Computer Tutor, Saline 429-3008 or Ann Arbor 662-7090.

c40ff

### Nurse Aides

Needed to help provide care for home-care clients in the Chelsea, Pinckney, Gregory areas as well as staffing in area nursing homes.

Call HCP  
at 747-9517

c50

**AUTO BODY REPAIRMAN** — Experienced, with tools. Start today. Ann Arbor Maaco, 2255 S. Industrial Highway.

c50

### Secretary/Clerk

**FULL-TIME OPENING** (6-9 month temporary position) for an energetic person with office experience who is computer friendly, attentive to detail, patient, able to work independently and to manage diverse responsibilities. High school diploma required. Excellent telephone, organizational, word processing and data entry skills required. WordPerfect 5.0 experience a strong plus. Work in both Chelsea and Southfield areas a possibility. Competitive salary and benefits. EOE. Send resume to: National Resource Center for Special Needs Adoption, P.O. Box 337, Chelsea, MI 48118. Attn: Nancy Burkhalter.

c51-2

**IT'S PARTY TIME!** — Fun & \$ = Jewelry Party. Call 662-5831.

c1-4

**FULL OR PART-TIME** — Apply in person at Meyers Cleaners, 5851 Jackson Rd.

c50

## Help Wanted 8

### McDonald's of Chelsea

Is now hiring day-time and late night premium pay. Stop in or call for an interview now!

475-9620

Ask for a manager.

c20ff

**FULL-TIME/summer time positions** available immediately, 1st and 2nd shift, needed in meat processing plant. High school diploma required. Call 475-9620.

c51-2

**ATTENTION: Easy Work** Excellent Pay! Assemble products at home. Details: (1) 602-838-8885, Ext. W-6514.

c51-3

**AGGRESSIVE PARTS STORE** looking for a part-time/full-time person to deliver parts and stock shelves. NO EXPERIENCE NECESSARY. We will train you. Great people to work with. Fair pay. Call Jeff at 475-9106. The Parts Peddler, Chelsea, Automotive Supply Store.

c51-2

**EARN MONEY** Reading books! \$30,000/yr. income potential. Details: (1) 805-687-6000 Ext. Y-7002.

c1-4

### Summer Office Help

Temporary full time clerk/receptionist-May through August. Pleasant telephone voice and word processing skills required; data entry skills helpful. Car required. \$5 per hour. EOE. Send letter and/or resume to: Nancy Burkhalter, Spaulding for Children, P.O. Box 337, Chelsea, MI 48118.

c50-2

**WE ARE LOOKING** for someone with knowledge of FARMING/LIVES-TOCK for part-time or full-time retail sales/stock. Please respond to File 82, c/o The Chelsea Standard, 300 N. Main St., Chelsea, MI 48118-1502.

c48ff

## Help Wanted 8

### Accounts Receivable

Mature individual needed to work in family-style office. Your attitude, flexibility and motivation are important factors. Experience preferred, computer training a plus. 20-30 hours per week (possibly full-time). 1 week paid vacation. Please send resume, including salary history and requirements to File K-62, c/o The Chelsea Standard, 300 N. Main St., Chelsea, MI 48118-1502.

c52-4

**LPN/RN needed** for Nursing Home in Stockbridge. Excellent wages and benefits. Call (517) 851-7700 for appointment.

c50-2

**HELP WANTED** Part-time, evenings

Call

**LaVonne's Cleaning Service**

Phone 426-3044 for appointment

c52-4

## Help Wanted 8

### Waitress

Experienced only

Apply in person only after 2 p.m.

**Gina's**

1120 S. Main St.

Chelsea

c50

## Work Wanted 8a

**APPRENTICE DESIRES** to work for Master electrician or contractor. Available immediately. Ph. 434-2253.

c51-2

**APARTMENT HOUSE**, office cleaning — free estimates. Call 475-2437.

c50

**HOUSECLEANING** and/or babysitting. 2 college seniors with experience and references. Call 475-2639 or 475-7825.

c50

**EXPERIENCED HANDYMAN** — Painting, repairs, electrical work, landscaping, etc. Call Kraig at 475-0268 evenings.

c51

**LAUNDRY/IRONING** — Done in my home. Call Pat, 475-9724 after 4 p.m.

c51-2

**HOUSECLEANING** — Reliable, courteous, thorough. Laundry, spring cleaning. References. 475-4653.

c50-2

**IS YOUR DIRTY HOUSE** bugging you? Let me clean for you. Reliable. References. Windows too! (313) 426-2266.

c51-3

**HOUSECLEANING** — Conscientious, dependable, and experienced. One bi-weekly opening on Friday. 475-7478.

c50-2

**Child Care**

**ABOUT GIFTED CHILDREN'S CREATIVITY** — the mission of Concord preschool and kindergarten, Ann Arbor. The owner is the founder of Emerson School. Ph. 994-3667.

c50

**STARTING JUNE 9th** — Two openings, ages 3-8 yrs. Quite, country setting. Ph. 475-8582.

c50

**HAVE OPENINGS** in my home, full- or part-time. Fenced yard for playing. Close to South school. Call 475-3215.

c51-2

## Child Care 10

**DEXTER MOTHER** — Available for child care. Country setting. Call 426-0153.

c50

**IMMEDIATE OPENINGS** in licensed daycare — CPR certified. Degree in child development. Close to I-94. Call 426-4102.

c50-2

## THE LITTLE RED CABOOSE

has 2 full-time openings for children 18 months or older: one opening for Monday thru Friday 7:30 a.m. to 2 p.m.; and one opening for Tuesday and Thursday 7:30 to 5:30 p.m. We offer lots of fun activities, large fenced play area, many fun and educational toys and books. Nutritious meals provided; references, state licensed PH8104473. In business for almost 2 years. Member of D.C.H.A. of Washtenaw county. Peggy Cashman, 475-3415.

c1-9

## Chelsea Community Hospital CHILDREN'S CENTER

Ages 2 1/2 weeks to 12 years

475-3922

37ff

## Wanted 11

### CLEAN FILL DIRT WANTED

Werkner Rd. area

Phone 475-2974 evenings

c50-2

## STANDING HARDWOOD TIMBER WANTED

Free estimates. Chene Timber, Inc., Groyling, MI 49738. Call (517) 348-5288, Wed. evening 5-8 p.m., Sunday 12:30-3:30 p.m.

c50-2

## OLD ORIENTAL RUGS

Wanted, any size or condition

1-800-443-7740

c50-4

**CLEAN FILL DIRT** wanted at 1140 N. Freer Rd., Chelsea. Call 475-2709.

c3-6

## Wanted to Rent 11a

**CHRISTIAN FAMILY** seeking rental or purchase (FHA or land contract) of 3-bedroom home. Call 973-8762.

c50

**WANTED** — 3-bedroom house to rent by June 1, Chelsea schools. Call 449-5604, leave message.

c50-3

## For Rent 12

**2-BEDROOM APT.** in town. New carpet. Kids OK. 475-2278.

c50

**HOUSE FOR RENT** — Ann Arbor northwest side. 5 bedrooms, 2 baths, 2-car garage with openers, secluded, \$1,125 per month (313) 878-2171.

c50

**NICE HOUSE** in country, 2 miles from Chelsea, for responsible female to share. Call anytime. Ph. 475-3115.

c50

**HOUSE FOR RENT** — Pinckney, coun try. 2-bedroom house, garage. No dogs. \$495. (313) 878-2171.

c50

**1-BEDROOM** 4 room upper apartment. Garage. Mature lady. 475-7638.

c51-2

**FOR SALE OR RENT** — 3 bedroom home in the country. Grass Lake schools. Call (517) 522-5196 after 6 p.m.

c50

## For Rent 12

**HOUSEMATE WANTED** — Non-smoker. Ph. 428-7224 evenings.

c51-2

**UPSTAIRS 2-BEDROOM APT.** on horse farm. Non-smoker, pets possible. \$450 plus electric. Ph. 428-9352.

c50

**1-BEDROOM HOUSE** — Available June 1. Access to Island Lake. No pets. \$360/mo. 475-3612.

c50

**1-BEDROOM APARTMENT** — Near Farmer Grant's. Available immediately. No pets. Security deposit and references. \$375/mo. plus utilities. Call 663-8822 days.

c50

**FOR LEASE** — Downtown Chelsea business district, former Chelsea Office Supply. 1,000 sq. ft. Call 475-3542 days, 426-2546 evenings.

c50ff

**DEXTER RETAIL/OFFICE SPACE** — 1,000 sq. ft. Available June 1. Ph. 426-2020 or 457-1719.

c50

**2-BEDROOM FURNISHED** lakefront apartment — at Pleasant Lake. Security deposit. No pets. Call 428-7527 evenings.

c50-2

## Completely Renovated

Unique and exciting one- and two-bedroom loft apartments in historic building in downtown Manchester. Features include central air, large units with 18' and 12' high ceilings with fans, huge arched windows. Some units with wood floors and river views. \$465/mo. \$575/mo. For more information, Call 428-9296, 8 a.m.-5 p.m.

c50-2

**FOR RENT** — Downtown Chelsea, 2nd floor office space. 3 rooms, available 6/1/90. Ph. 475-9520.

49ff

**1-BEDROOM APARTMENT** in Chelsea. Heat and water furnished. Ph. 475-RENTED 6 p.m. weekdays, anytime week-ends.

c48ff

**EXCELLENT BUSINESS LOCATION** on west side of Ann Arbor off W. Stadium on Commerce Dr. Approximately 40,000 square feet, includes two offices and warehouse space. Gas heat, fluorescent light fixtures, large Crawford overhead door for truck. Large parking area. Available April 1. Call 663-8228.

c38ff

**FOR RENT** — Pair Service Center for meetings, parties, wedding receptions, etc. Weekdays or week-ends. Contact Cheryl Habb. 475-2548 after 6 p.m.

c20ff

## Misc. Notices 13

### SUMMER BOAT DOCKAGE

on chain of seven lakes

15 minutes from Chelsea

You can have it all with just one call!

**Young's Marina**

(313) 498-2494

c1-6

## HAROLD'S UPHOLSTERING & REPAIR

Quality work. Free estimates. Call 475-9241.

c3-8

## Entertainment 13

### Rent A JUKE BOX

For Your Parties

and Entertainment

Less than half the cost of a band.

Make your selection of music and your favorite artists.

**ZEMKE**

OPERATED MACHINES

Call 662-1771 for details

c25ff

## Bus. Services 16

### General

**PAINTING** — Interior time available now. Plan early for exterior work. Free estimate. 475-1886.

c52-4

## Jack's Tree Removal

Fast, courteous service

50' boom

Ph: 475-1026

after 6 p.m.

c36-4ff

**SANDY'S TYPING/WORDPROCESSING** — Desktop Publishing: Letters, resumes, reports, transcription, laser printing. 426-5217.

c33-53y

## Bus. Services 16

### INTERIOR PAINTING

References. Senior discount. Call (517) 787-1755 collect.

c2-18

## Screens and Storms Repaired

### Thermopanes Replaced

### Chelsea Glass

140 W. Middle

Ph. 475-8667

8ff

**CUSTOM PIPE CUTTING** and threading. 1/2" to 2". Johnson's How-To-Store. 110 N. Main, Chelsea. Ph. 475-7472.

25ff

**SHARPENING SERVICE** available. We sharpen almost anything. Johnson's How-To-Store. 110 N. Main, Chelsea.

25ff

## We Offer Sales & Service

RCA - ZENITH - Philco - Quasar - Sony

8 & W and Color TVs

NuTone - Channellmaster

Wingard - Cobra CB Radios

Master Antenna Specialists

Antenna Rotor Insurance Job

Commercial, Residential

Paging Intercom Systems

NuTone Parts and Service Center

Hoover Vacuum Dealers

and Service Specialists

Keys by Curtis

We service other leading brands

Senior Citizens 10% Discount.

**LOY'S TV CENTER**

512 N. Maple Rd., Ann Arbor

769-0198

Master Charge, Visa Welcome

37ff

## For fast TV, Antenna and VCR Service

Call

**Don's TV**

113 8th St., Ann Arbor

663-5064

c45ff

**PIANO TUNING** and repair. Qualified technician. Call Ron Harris.

475-7134.

x22ff

## Bus. Services 16

### Carpentry/Construction

### BURNS CONSTRUCTION

### NEW HOME BUILDING

REMODELING

GARAGES • ADDITIONS

DECKS • ROOFING • SIDING

Free Estimates • Licensed

Owner Participation Welcome

Rough or Finish

Thom Heidman Jim Burns

(313) 475-3384 (517) 521-4306

c5-10

## CARPENTERS



## Bus. Services 16

Peter M. Young  
CUSTOM BUILDER

- Remodeling & New Homes
- Additions
- Siding • Roofing
- Basement Remodeling
- Hardwood Floors

Ph. 475-7866

LICENSED INSURED  
c50-8  
ROOFING, SIDING, remodeling.  
Kitchens. Licensed. Jim Hughes.  
475-2079 or 475-2582. c50-12

R. L. BAUER  
Builders

LICENSED AND INSURED  
Custom Building  
Houses • Garages • Pole Barns  
Roofing • Siding • Concrete Work  
FREE ESTIMATES  
Call 475-1218

## Excavating/Landscaping

## SPRING HAS SPRUNG!

That means Sunken Driveways and other excavating repairs. Maybe you are needing a new drainfield. If you are building a new home, call us first! We Do Good Work!

JERRY WHITAKER  
EXCAVATING

475-7841

c51-2

## LAWN SERVICE

- Retotilling • post hole digging
- York raking • Mowing

475-3309

c1-3

DON ALLEN & SON  
EXCAVATING

- DRAINFIELDS • BASEMENTS
- DRIVEWAYS
- GRAVEL HAULING • BULLDOZING
- BACKHOE WORK

Call

(517)851-8910 or (517)851-8023

c1-7

## TRAIL CREEK

## LANDSCAPE CONTRACTOR

## LAWN CARE

- Seasonal Lawn Mowing
- Landscape Design & Construction
- Bold & Timber Retaining Walls
- Finish Grading • Seeding • Sodding
- Construction Site Clean-ups

Insured • Prompt Service

498-3352

c51-5

## A-1

## STUMP REMOVAL

Tree &amp; Shrubbery

Removal &amp; Trimming

426-4110

c1-11

LAWN HYDROSEEDING — Finish  
grading, retotilling. Call Steve  
Eldred, 475-3263. c23-33

Engelbert Landscape  
Service  
Design  
and  
Construction

Lawn seeding & Sodding  
Trees, Shrubs, Evergreens  
Brick Patios and Walkways  
Weed • Brush cutting  
Finish Grading  
Retaining Walls

Call 475-2695

c5-16

LITTLE WACK EXCAVATING —  
Licensed & Insured. Basements,  
Drainfields, Digging, Bulldozing,  
Trenching, Black Dirt, Sand, Gravel,  
Paul Wackenhut, (313) 428-8025. 23ff

SAND GRAVEL

## KLINK

## EXCAVATING

Bulldozer — Backhoe

Road Work — Basements

Trucking — Crane Work

Top Soil — Demolition

Drainfield — Septic Tank

Trenching, 5' up

Industrial, Residential, Commercial

CALL 475-7631

13ff

## Maintenance

## FOSTER'S

## SMALL ENGINE REPAIR

AUTHORIZED LAWN BOY DEALER

Repairs of all makes of

• Lawnmowers • Chain Saws

• Rototillers • Snow Throwers

B &amp; S. Tech. Kohler parts stocked.

Blades Sharpened

Ph. 475-2623

46ff

**ALUMINUM  
RECYCLING**

**TOP PRICES PAID FOR  
ALUMINUM SCRAP  
& ALL NON FERROUS METALS**

**Jackson Fibers Co.**  
(517) 784-9191  
1417 So. Elm St.  
1 blk North of High St.  
Jackson, Michigan

## Bus. Services 16

JOHN'S  
PORTABLE POWER  
WASHING

- Specializing in:
- EXTERIOR WASHING  
HOMES & MOBILE HOMES  
including aluminum, vinyl  
brick & wood surfaces and
  - CONSTRUCTION EQUIPMENT  
Cleaning of radiators  
and degreasing
  - STRIPPING LOOSE PAINT  
off wood and block buildings
  - EXTERIOR CAR WASHING  
One car to a lotful!

Your home is a big investment...  
let me keep it clean for you!  
For fast, courteous and  
professional service

Call John at

(517) 522-5367

c50-2

## PAINTING

Interior • Exterior  
RESIDENTIAL • COMMERCIAL  
FARM

Call now for  
SPRING RATES

- AIRLESS SPRAYING
- POWER WASHING
- ALUMINUM SIDING
- NEW HOMES

## GAUL PAINTING CO.

475-3089

Free Estimates • Insured

c50-4

- SEAWALLS
- BOAT LAUNCH RAMPS
- ECOLOGICALLY-SAFE CHEMICALS

CONTACT

WAVE BREAKER  
SYSTEMS

at

Portage Lake

Ph. 426-5500

x47ff

## Repairs

HOUSEHOLD REPAIRS — windows,  
screens, steps, decks, porches,  
doors. Duane Hall, 475-8130. c52-4

## Tutoring/Instruction

CHINESE LESSONS — Ph. 996-5950.

c50

COMPUTER TRAINING Saline  
429-3008 or Ann Arbor 662-7090.  
Individual and Corporate training  
available. c40ff

## Financial

17

## STOP!

Been turned down for poor credit?  
We finance our own great selection.  
Fast Service. PLAMER MOTORS,  
Chelsea. (313) 475-8750. c50-2

## Bus. Opportunity

18

FIREWOOD-CONCESSION OPERATOR —  
to supply and sell firewood to  
campers at Sugar Loaf Campground  
within Waterloo State Recreation  
Area. Contact Robert Vanderwall,  
Park Manager before May 14, 1990  
for details at (313) 475-8307. 30

THE WORLD'S LARGEST financial ser-  
vices marketing organization is  
looking for men and women who  
would like the opportunity to earn  
\$500 to \$1,500 a month working part  
time, or to own your own business. If  
interested please contact Lorenzo  
Brown at 668-6083, between 5 and 9.  
c52-4

## Card of Thanks

19

**CARD OF THANKS**  
The family of Anna Kazmar  
would like to thank all their  
friends, relatives and neighbors  
for all their calls, cards, visits  
and food at the time of her  
hospitalization and death. A  
special thank you to the Chelsea  
Hospital staff and the Chelsea  
Fire Dept. Rescue Squad.  
Dave and Julia Pastor.

## THANK YOU

The Hagers wish to express  
their appreciation and thanks to  
Lane Animal Hospital for help in  
rescuing our cat, Felix.  
The Hagers.

Waterloo Historical  
Society Presents  
Hat Collection

Imagine a room whose walls are  
adorned with hats—feathered,  
flowered, beaded and rib-  
boned—reflecting the tastes, moods  
and decorum of the 1800s through the  
1920s, 30s and 40s.

Mrs. Beverly Caskey has such a  
room and will be sharing her lovingly  
assembled collection with the public  
on Monday, May 21 at 7:30 p.m. in the  
Presbyterian church Education  
Building at the corner of M-106 and  
Water St. in Stockbridge.

Mrs. Caskey has been collecting  
hats and antique clothing for quite  
some time and has been collecting  
seriously for the last few years. Mrs.  
Caskey will be providing six models  
with four complete ensembles as well  
as displaying a portion of her 300-hat  
collection as a backdrop. She will also  
provide her audience with narrative  
relating to the costumes.

The Waterloo Historical Society in-  
vites everyone to attend this colorful  
and nostalgic evening of entertain-  
ment.

The business meeting of the  
Waterloo Historical Society will be  
held after the presentation.

A projected 16,400 lung cancer  
deaths in 1989 will be attributable to  
inhalation of carcinogens in industry.

## Legal Notice 21

**MORTGAGE SALE**—Default having been made  
in the terms and conditions of a certain mortgage  
made by CHARLES W. MUNN and MARIANNE C.  
MUNN, his wife, Mortgagee, to STANDARD  
FEDERAL BANK, a federal savings bank, of  
Troy, Oakland County, Michigan, Mortgagee,  
dated April 25, 1986, and recorded in the office of  
the Registrar of Deeds for the County of Washtenaw  
and State of Michigan, on May 4, 1986, in Liber  
2046, on page 88, of Washtenaw County Records,  
on which mortgage there is claimed to be due, at the  
date of this notice, for principal and interest, the  
sum of Seventy-four Thousand Six Hundred Ninety  
and 00/100 Dollars (\$74,690.00).

And no suit or proceedings at law or in equity  
having been instituted to recover the debt secured  
by said mortgage or any part thereof. Now,  
therefore, by virtue of the power of sale contained  
in said mortgage, and pursuant to the statute of the  
State of Michigan in such case made and provided,  
notice is hereby given that on Thursday, May 24,  
1990, at ten o'clock a.m., local time, said mortgage  
will be foreclosed by a sale at public auction to the  
highest bidder, in the main lobby of the Washtenaw  
County Courthouse, Huron Street entrance, in the  
City of Ann Arbor, Washtenaw County, Michigan  
(that being the building where the Circuit Court for  
the County of Washtenaw is held), of the premises  
described in said mortgage, or so much thereof as  
may be necessary to pay the amount due, as  
aforesaid, on said mortgage, with the interest  
thereon at Ten and One-Half percent (10.50%) per  
annum and all legal costs, charges and expenses,  
including the attorney fees allowed by law, and  
also any sum or sums which may be paid by the  
underlined, necessary to protect its interest in the  
premises, which said premises are described as  
follows: All that certain piece or parcel of land  
situated in the Township of Dexter, in the County of  
Washtenaw, and State of Michigan, and described  
as follows:

Commencing at the West 1/4 corner of fractional  
Section 31, T18, R4E, Dexter Township,  
Washtenaw County, Michigan; thence North 00  
degrees 24 minutes 00 seconds West 304.50 feet  
along the West line of said fractional Section 31 to  
the place of beginning, thence continuing North 00  
degrees 24 minutes 00 seconds West 785.54 feet  
along the West line of said fractional Section 31;  
thence North 80 degrees 00 minutes 00 seconds  
East 150.05 feet; thence South 00 degrees 24  
minutes 00 seconds East 714.31 feet; thence South  
72 degrees 48 minutes 00 seconds West 156.68 feet  
along the center line of Waterloo Road to the place  
of beginning, being a part of the Dexter 1/4 of the  
Northwest 1/4 of fractional Section 31, T18, R4E,  
Dexter Township, Washtenaw County, Michigan.

During the six months immediately following the  
sale, the property may be redeemed, except that in  
the event that the property is determined to be  
abandoned pursuant to MCLA 600.3241a, the property  
may be redeemed during the 30 days im-  
mediately following the sale.

Dated at Troy, Michigan, March 13, 1990.

STANDARD FEDERAL BANK  
a federal savings bank,  
Mortgagee  
RONALD J. PALMER  
Attorney for Mortgagee  
200 West Big Beaver Road  
Troy, Michigan 48064

April 11-18-25-May 2-9

**MORTGAGE SALE**—Default having been  
made in the terms and conditions of a certain mor-  
gage made by MURRAY ENTERPRISES, INC., a  
Michigan corporation, Mortgagee, to CONTINEN-  
TAL ILLINOIS NATIONAL BANK AND TRUST  
COMPANY OF CHICAGO ("Trustee") and  
MORTGAGE NATIONAL BANK ("Mortgagee"),  
Mortgagee, dated the 1st day of September, 1981,  
and recorded in the office of the Registrar of Deeds,  
for the County of Washtenaw and State of  
Michigan, on the 24th day of September, 1981, in  
Liber 1046, on page 10, of Washtenaw County  
Records, on which mortgage there is claimed to be  
due, at the date of this notice, for principal and  
interest, the sum of \$1,842,749.81.

And no suit or proceedings at law or in equity  
having been instituted to recover the debt secured  
by said mortgage or any part thereof. Now,  
therefore, by virtue of the power of sale contained  
in said mortgage, and pursuant to the statute of the  
State of Michigan in such case made and provided,  
notice is hereby given that on Thursday, the 7th  
day of June, 1990, at ten o'clock a.m., local time,  
said mortgage will be foreclosed by a sale at public  
auction to the highest bidder, in the main lobby of  
the County Building in Ann Arbor, Michigan  
(that being the building where the Circuit Court for  
the County of Washtenaw is held), of the premises  
described in said mortgage, or so much thereof as  
may be necessary to pay the amount due, as  
aforesaid, on said mortgage, with the interest  
thereon at fluctuating rates of interest per annum  
equal to 2% in excess of Michigan National Bank's  
prime rate of interest for 90-day unsecured com-  
mercial loans made to its corporate borrowers  
of the highest credit standing, and all legal costs,  
charges and expenses, including the attorney fees  
allowed by law, and also any sum or sums which  
may be paid by the underlined, necessary to pro-  
tect its interest in the premises. Which said  
premises are described as follows:  
All that certain piece or parcel of land situated in  
the Township of Ypsilanti in the County of  
Washtenaw, and State of Michigan, and described  
as follows, to-wit:

**EXHIBIT A**  
Land in the Charter Township of Ypsilanti,  
Washtenaw County, Michigan described as:  
Beginning at the Northeast corner of Lot 24 of  
"LAW GARDEN SUBDIVISION", a part of Sections  
2 and 11, T3S, R7E, Ypsilanti Township,  
Washtenaw County, Michigan as recorded in Liber  
4 of Plats, Page 31, Washtenaw County Records;  
thence N 02° 08' 50" W 200.00 feet along the East  
line of said subdivision; thence N 40° 00' 00" E  
473.85 feet; thence S 02° 00' 00" E 420.85 feet; thence  
S 71° 49' 10" W 492.85 feet along the Northern right-  
of-way line of Michigan Avenue to a point on the  
East line of said "LAW GARDEN SUBDIVISION";  
thence N 02° 08' 50" W 200.00 feet along said East  
line to the POINT OF BEGINNING, being the South  
1/4 of Section 2, T3S, R7E, Ypsilanti Township,  
Washtenaw County, Michigan.

During the six (6) months immediately following  
the sale, the property may be redeemed, except  
that in the event that the property is determined to  
be abandoned pursuant to MCLA 600.3241a, the  
property may be redeemed during the 30 days im-  
mediately following the sale.  
Dated: April 19, 1990.

MICHIGAN NATIONAL BANK  
Mortgagee  
Daniel J. Brondyk  
DYKEMA GOSSETT  
200 Olden Riverfront Bldg.  
200 Olden Riverfront Bldg.  
Grand Rapids, Michigan 49503  
Attorneys for Mortgagee

April 25-May 2-9-16-23

**MORTGAGE SALE**—Default having been made  
in the terms and conditions of a certain mortgage  
made by FRED S. COLBY, a single man of Yps-  
ilanti, Michigan, Mortgagee, to DMR FINAN-  
CIAL SERVICES, INC., Mortgagee, dated the 20th  
day of July, 1988, and recorded in the office of the  
Registrar of Deeds for the County of Washtenaw  
and State of Michigan, on the 28th day of July, 1988,  
in Liber 2247 of Washtenaw County Records, on  
page 226, on which mortgage there is claimed to be  
due, at the date of this notice, for principal and  
interest, the sum of Thirty Eight Thousand Seven  
Hundred Four and 71/100ths Dollars (\$38,704.71).

And no suit or proceedings at law or in equity  
having been instituted to recover the debt secured  
by said mortgage or any part thereof. Now,  
therefore, by virtue of the power of sale contained  
in said mortgage, and pursuant to the statute of the  
State of Michigan in such case made and provided,  
notice is hereby given that on Thursday, the 7th  
day of June, 1990, at 10 o'clock a.m., Local Time,  
said mortgage will be foreclosed by a sale at public  
auction to the highest bidder, in the main lobby of  
the Washtenaw County Courthouse, Huron Street  
entrance, in Ann Arbor, Michigan (that being the  
building where the Circuit Court for the County of  
Washtenaw is held), of the premises described in  
said mortgage, or so much thereof as may be  
necessary to pay the amount due, as aforesaid,  
on said mortgage, with the interest thereon at ten and  
1/2 percent (10.500%) per annum and all legal  
costs, charges and expenses, including the at-  
torney fees allowed by law and also any sum or  
sums which may be paid by the underlined,  
necessary to protect its interest in the premises.  
Which said premises are described as follows:  
All of a certain piece or parcel of land situated in  
the Twp. of Ypsilanti in the County of Washtenaw  
and State of Michigan, and described as follows, to-  
wit:

Lot 756, West Willow Unit 10, according to the plat  
thereof as recorded in Liber 14 of Plats, Pages 48  
and 49, Washtenaw County Records.

The period of redemption expires six months  
from the sale date unless the property is con-  
sidered abandoned pursuant to MCLA 600.3241(a)  
in which case the redemption period expires thirty  
(30) days from the sale date.

Dated at Detroit, Michigan, May 2, 1990.

DMR FINANCIAL SERVICES, INC.  
Mortgagee  
CLARK, KLEIN & BEAUMONT  
Attorneys for Mortgagee  
1600 First Federal Bldg.  
Detroit, MI 48226

May 2-9-16-23

Sylvan Township  
Board ProceedingsRegular Sylvan Township Board Meeting  
May 1, 1990

Sylvan Township Hall, 7 p.m.  
Present: Supervisor Schoenberg,  
Treasurer Pearsall, Clerk Harris,  
Trustee Heller and Trustee Lesser.  
Others present: Art Stoll, Tom  
Pryor, Jean Bust and Charles  
Burgess.

Minutes of the April meeting were  
read and approved.  
Motion carried to pay bills as  
presented.

Motion carried to set bond at  
\$4,000.00 for a private road off of  
Glazier Rd. for Bob Thornton.

Charles Burgess reported 2 zoning  
permits and 5 violations issued.

Motion carried to deny rezoning at  
1220 Old Manchester Rd.

Motion carried to present sample  
"Litter Ordinance" to Planning Com-  
mission for recommendation.

Meeting adjourned.

Mary M. Harris, Clerk.

Dexter Township  
Board ProceedingsRegular Meeting of the  
Dexter Township Board  
Date: May 1, 1990, 7:30 p.m.  
Place: Dexter Township Hall.

Present: Jim Drolett, Julie Knight,  
William Eisenbeiser, Doug Smith,  
Earl Doletzky.

Meeting called to order by Super-  
visor Drolett.

Agenda approved.

Moved by Doletzky, supported by  
Knight, to approve the minutes of the  
April 17, 1990 meeting. Carried.

Clerk's Report—Plans for Rider  
Court have been submitted.

Moved by Eisenbeiser, supported  
by Smith, to give tentative approval of  
the preliminary plat of the North Lake  
Orchards Subdivision. Carried.

Moved by Eisenbeiser, supported  
by Knight, to give final approval of  
the preliminary plat of North Lake  
Downs II. Carried.

Moved by Knight, supported by  
Doletzky, to give final approval of the  
final plat of North Lake Downs II.  
Carried.

Moved by Eisenbeiser, supported  
by Smith to authorize the issuance of  
Zoning permits for a period of 6  
months without initial paving of Fair-  
way Drive and Eagle Court. Carried.

Moved by Knight, supported by  
Doletzky, to remove parcel 0402104003  
in the name of Gordon Taylor from  
the 1989 special assessment roll. Car-  
ried.

Moved by Knight, supported by  
Doletzky, to hire Elizabeth Brushaber  
as a temporary clerical employee un-  
til June 19, 1990. Yes-4, No-1. Carried.

Moved by Knight, supported by  
Doletzky, to set the pay rates as  
follows: Deputy Clerk, Deputy  
Treasurer at \$8.75; Clerical at \$8.50;  
Probationary clerical at \$7.50. Yes-3,  
No-2. Carried.

Moved by Doletzky, supported by  
Eisenbeiser, to approve the road con-  
tract in the amount of \$148,000.85. Car-  
ried.

Moved by Eisenbeiser, supported  
by Knight, to adjourn the meeting.  
Carried.

Meeting adjourned.

Respectfully submitted,  
William Eisenbeiser,  
Dexter Township Clerk.

Meeting adjourned.

Respectfully submitted,  
William Eisenbeiser,  
Dexter Township Clerk.

Meeting adjourned.

Respectfully submitted,  
William Eisenbeiser,  
Dexter Township Clerk.

Meeting adjourned.

Respectfully submitted,  
William Eisenbeiser,  
Dexter Township Clerk.

Meeting adjourned.

Respectfully submitted,  
William Eisenbeiser,  
Dexter Township Clerk.

Meeting adjourned.

Respectfully submitted,  
William Eisenbeiser,  
Dexter Township Clerk.

Meeting adjourned.

Respectfully submitted,  
William Eisenbeiser,  
Dexter Township Clerk.

Meeting adjourned.

Respectfully submitted,  
William Eisenbeiser,  
Dexter Township Clerk.

Meeting adjourned.

Respectfully submitted,  
William Eisenbeiser,  
Dexter Township Clerk.

Meeting adjourned.

Respectfully submitted,  
William Eisenbeiser,  
Dexter Township Clerk.

Meeting adjourned.

Respectfully submitted,  
William Eisenbeiser,  
Dexter Township Clerk.

Meeting adjourned.

Respectfully submitted,  
William Eisenbeiser,  
Dexter Township Clerk.

Meeting adjourned.

Respectfully submitted,  
William Eisenbeiser,  
Dexter Township Clerk.



# OFFICIAL NOTICE

## Regular Meeting of the DEXTER TOWNSHIP BOARD

Will Be Held

**TUESDAY, MAY 15, 1990 — 7:30 p.m.**

at DEXTER TOWNSHIP HALL

6880 Dexter-Pinckney Rd., Dexter, Mich.

### AGENDA:

- 1) Policht Rezoning.
- 2) Telephone System.
- 3) Landscaping.

WILLIAM EISENBEISER  
Dexter Township Clerk

Subscribe to The Chelsea Standard!

## NOTICE OF PUBLIC HEARING LYNDON TOWNSHIP

Application for Conditional Use Permit has been received from Thomas M. and Carol L. Houle to allow the occupancy of a mobile home while a new home is under construction. The location of the proposed home is on a 10.04 acre parcel at 8740 Roe, between Waterloo and Osirus Roads. This request will be considered by the Lyndon Township Planning Commission May 17, at 7:30 p.m. at the Lyndon Townhall. Written comments will be received by regular mail at my home at 16990 Roe Road, Chelsea, MI 48118.

## LYNDON TOWNSHIP PLANNING COMMISSION

Jean Dunn, Co-Secretary

## SHARON TOWNSHIP PLANNING COMMISSION PUBLIC HEARING AND MEETING

The Sharon Township planning Commission will hold a public hearing and meeting on Wednesday, May 16, 1990 beginning at 8:00 p.m. at the Sharon Township Hall, 18010 Pleasant Lake Road to hear comments on the application of John R. & Sharon Hughes for a special land use permit and to discuss other Planning Commission business.

This special use permit is for the use of a self-contained 19' travel trailer to be used exclusively by the owners during the construction of a home. The trailer is rented and shall be driven away at the moment occupancy of the home is granted. The land for which this special use permit is requested is located at 176-- Bethel Church Road, Sharon Township, section 28, T3S, R3E.

Written comments may be sent to Reno Feldkamp, Sharon Township Planning Commission, 8701 Smyth Road, Manchester, MI 48158 on or before May 16, 1990.

# LAST DAY OF REGISTRATION SCHOOL ELECTION

Notice of Last Day of Registration of the Electors of  
**CHELSEA SCHOOL DISTRICT**  
WASHTENAW AND JACKSON COUNTIES, MICHIGAN

### TO THE ELECTORS OF THE SCHOOL DISTRICT:

Please Take Notice that the Annual School Election of the School District will be held on

**Monday, June 11, 1990**

The last day on which persons may register with the appropriate city or township clerks, in order to be eligible to vote at the Annual School Election called to be held on Monday, June 11, 1988, is

**Monday, May 14, 1990**

Persons registering after 5 o'clock in the evening on Monday, May 14, 1990, are not eligible to vote at the Annual School Election.

Persons planning to register with the respective city or township clerks must ascertain the days and hours on which the clerks' offices are open for registration.

This Notice is given by order of the board of education.

**Joseph M. Redding**  
Secretary, Board of Education

# Letters to the Editor

Dear Editor,

A million words of praise and admiration have been uttered and written since motherhood became a household word and awesome vocation.

The calendar shows May 13th as the day set aside to honor the dignity of motherhood and the sanctity of life. All mothers through natural birth and the extraordinary mothers through adoption are remembered.

"Thank Heaven for Little Girls," a song from the musical titled, "Gigi." As a girl child it is instinctive to play house, and mother a doll, or many, many dolls. God created woman with that exceptional gift. That from our mother's womb and arms we learn the meaning of mothering.

Everyday is "Mother's Day" and the greatest unexpected gift you can give a mom is simply a kiss with "I love you, Mom." Or, "Thanks, Mom." These magic words melt away all else and touch her heart.

In this day and age of modernism and materialism, momma can be found in the business world helping to secure the home lifestyle. Some are "single" moms striving to keep the word family "alive and well." This society we walk in causes all sorts of problems for growing children and parents alike. It is sad but true as statistics reveal that we deal with alcoholism and drugs, even amongst a number of mothers. These drug misuses are crutches for particular moms as a means to "cope" with frustrations, anxiety, boredom, and reality. What is lacking here is knowledge of an exemplar person to sort of image oneself after. Oh let me share "The Promised Woman" with you.

A mere child of 15 when she was to become a very extraordinary mother. At the birth of her Son only the animals were witness. She had no sterile hospital room for his birth. Yet her Son would be the cause of the rise and fall of many. This mother was one who shared self, and love, time and concern with others. She kept a simple home and watched her Son grow in grace and stature for 33 years, until His infamous death upon the cross one Good Friday.

This special mother was standing at the foot of her son's cross as was John, an apostle, when this crucified Son looked down upon the two at His feet and said, "Mother behold your Son. Son, behold your mother." From that moment on Mary, the mother of Jesus, became the mother of us all. Christ's gift to the human family he loves so dearly.

In this day and age we can look upon Mary, our mother, and through prayer to her find answers as she takes our hand in hers and leads us ever closer to her Son, Jesus. This mother can help each mother get through the day without "crutches" if we but ask her help. "Oh, I do not know her, this mother, Mary you speak of," you say. That's OK. Mary plays no favorites. You want to know a secret? Mary, the mother of Jesus, already knows you by name. You need not even be a professed Christian. Yet you will always find a friend in your heavenly mother who is only a thought and prayer away. Reach out with your heart and touch her. Just call her name, "Mary, help me to be a mother more like you."

Just like every loving mother, she will not refuse you. She awaits your call to her as one mother to another. Just as you are. Who you are. Where you are in your lifetime. Her open invitation is always there, just for you.

This writing is dedicated to moms everywhere, and especially to Mary the mother of Jesus, our Brother. Happy Mother's Day to us all. Every-day!

Millie Warner.

To the Editor,

I live in the country, but am very much Chelsea-oriented, and feel strongly that efforts must be made to create pedestrian traffic in the downtown by attracting businesses that will create this traffic.

In my opinion, Chelsea could use a bakery of its own (not one where food comes here from other towns); secondly, I believe the population would support a health food store; a frozen yogurt store; and, why not a soda fountain for where the drug store was located? Also, a farmer's market in the east end of the depot parking lot once a week. Also, I believe we could use a show again. Keep plugging—we don't want a ghost town!

Sylvia Gilbert.

## An Unforgettable Family Experience

Host An AFS Exchange Student  
Call 426-4895  
AFS Intercultural Programs  
313 East 43rd Street, New York, New York 10017

Dear Editors,

Typical of the misinformation campaign Joe Boltach has used in his campaign against the sewer project at Portage Lake in his May 2nd letter in this newspaper.

No Joe, Jim Drolett does not make \$40,000 per year as our township supervisor. As you should remember from the budget meeting at the annual township meeting, which you attended, his salary is set at \$18,800 per year, and his countless hours in meetings to respond to you and your cronies who are trying to wreck our sewer project, as well as his political future, make it a bargain hourly rate.

And your allegation toward John Tandy is libelous, Joe. When John Tandy retired from service as supervisor, it was because he declined to run for re-election. He never lost an election during his distinguished public career that included 10 years as our supervisor, and to have been involved in scandal regarding low property taxes is not John Tandy. A total lie, Joe. A figment of your imagination.

I hope the public now begins to see and understand the way they have been misled by Joe Boltach in the sewer bond issue election last year and now in his campaign to recall Jim Drolett and Doug Smith.

Donald M. Gibb  
Esther H. Gibb  
9620 Winston Drive  
Pinckney MI 48169

I am writing in support of the Citizens of Sharon Township Committee. We do have some of the most beautiful rolling hills, as well as clean air and water, in southeast Michigan.

Now that Barrett Paving and other companies want to buy the hills and take them down to manufacture asphalt, all the residents of Washtenaw county stand to lose what is unique to our environment. Once these hills are turned into gravel/asphalt, the hills are gone forever. There is no way to reclaim a hill, no matter how many reclamation clauses are written down on paper.

In 1820 the family of George S. Peckins moved to Michigan, settling first in Freedom township and later in Sharon, on the old Kennedy Place, which is now for sale.

These beautiful hills and trees reminded the Peckins family of home—Pennsylvania, New York—in the Finger Lakes region. Here is where they and others after them chose to live and farm for over 150 years. These hills were plowed and planted by hand, using teams of horses. The adjoining swamp,

covered with beautiful tamaracks, long gone, still serves as an important water recharge area, which is in evidence each spring during flooding.

This is, indeed, a landmark region! It is now up to the Sharon Township Planning Commission and Board to make a "landmark" decision and say NO to mining these hills and NO to manufacturing asphalt on this site.

We, the residents, are depending upon them to do just that.

Mary Leeman  
Sharon Township.

Americans throw away 18 billion disposable diapers every year, enough to go to the moon and back 7 times. About 1% of all of America's landfill space is occupied by disposable diapers which can take up to 500 years to decompose. Manufacturers recommend that disposable diapers be washed out before discarding them, but only 5% do. This means that every year up to three million tons of untreated feces and urine end up in landfills rather than in the sewage system every year.

## WE'LL BEND TO YOUR NEEDS

- CUSTOM SHEET METAL FABRICATION
- PLASMA CUTTING
- PRESS BRAKE
- SHEARING
- WELDING
- HELIARC

## ALL SEASON COMFORT CO.

Your AMANA dealer for heating & cooling products  
113 W. MIDDLE CHELSEA

475-7617

Open 7 days

15 beautiful minutes from Chelsea

Don't forget Mother's Day  
Is  
Sunday May 13

We have  
a  
great  
selection  
... but  
shop early!

## Kaiser's Greenhouse

12700 Jaycox Rd.  
Stockbridge  
(517)851-8745



## AWARD WINNING VALUES FROM

# MERCURY

## HURRY, CASH BACK ENDS MAY 31

'90 MERCURY COUGAR LS. JUST \$14,901\* SAVES \$4,091\*



HERE'S HOW: Combine \$1,300 Customer Cash Back plus \$721 savings on option package 262A.

STANDARD EQUIPMENT INCLUDES: • 3.8L V-6 engine • Speed-sensitive power steering • Power brakes • Air conditioning • Power windows... And much more!

OPTION PACKAGE INCLUDES: • Cast aluminum wheels • Tilt steering wheel • Speed control • Power lock group • AM/FM stereo cassette... And more!

JUST \$18,152\* SAVE \$3,268\* '90 GRAND MARQUIS LS.

HERE'S HOW: Combine \$750 Customer Cash Back plus SAVE \$650 in options on package 172A.

STANDARD EQUIPMENT INCLUDES: • 5.0L V-8 engine • 4-speed automatic overdrive transmission • Power brakes • Power windows • Power steering • And more!

OPTION PACKAGE INCLUDES: • Power lock group • 6-way power driver's seat • Electric rear window defroster • Electronic AM/FM stereo cassette radio • And more!

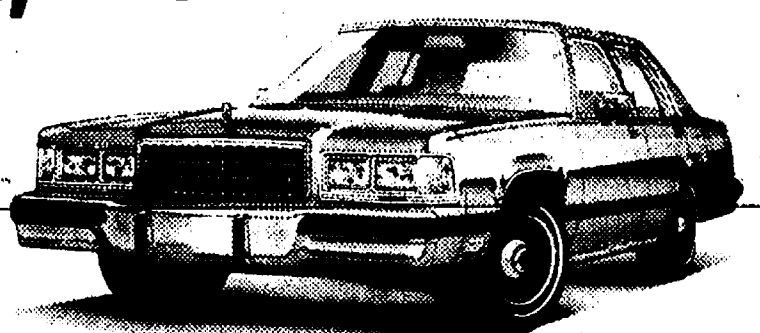

• BIG CASH BACK • OPTION PACKAGE SAVINGS  
• SPECIAL LEASE PROGRAMS • HURRY IN • LIMITED TIME OFFER.

ADDITIONAL PROGRAM INFORMATION: For cash back from Lincoln-Mercury, you must take new-vehicle retail delivery from dealer inventory by 5/31/90. Package savings are based on the sticker price of each option package vs. the price of options purchased separately.

\*MSRP includes cash back and option package savings, excludes taxes and title. See dealer for details.

## SEE YOUR FORD-MERCURY DEALER TODAY.

# PALMER FORD-MERCURY

222 S. Main St., Chelsea

475-1301



For all your  
Farming & Livestock  
Needs

- Feed
- Seed
- Fertilizer
- Fencing
- Special Orders



Mon.-Fri. 7-5  
Sat. 7-noon

122 Jackson St.  
Chelsea  
475-1777



# Church Services

## Assembly of God—

**FIRST ASSEMBLY OF GOD**  
1800 Old US-12, Chelsea  
The Rev. Edward Lang, Pastor  
Every Sunday—  
9:45 a.m.—Sunday school.  
10:45 a.m.—Sunday morning worship, and children's service.  
6:00 p.m.—Evening service.  
Every Wednesday—  
7:00 p.m.—Mid-week services.

## Baptist—

**FIRST BAPTIST CHURCH OF GREGORY**  
The Rev. Richard Mathew, Pastor  
(313) 426-2591  
Every Sunday—  
9:45 a.m.—Sunday school.  
11:00 a.m.—Morning worship.  
7:00 p.m.—Evening worship.  
Every Wednesday—  
7:00 p.m.—Mid-week service.  
8:00 p.m.—Choir practice.

**NORTH SHARON BAPTIST**  
Sylvan and Washburne Rds.  
The Rev. William Winger, Pastor  
Every Sunday—  
10:00 a.m.—Sunday school.  
11:00 a.m.—Worship service.  
8:00 p.m.—Senior High Youth meeting. Youth choir.  
7:00 p.m.—Evening worship service; nursery available.  
Every Wednesday—  
7:00 p.m.—Bible study and prayer meeting; nursery available. Bus transportation available: 426-7222.

## Catholic—

**ST. MARY**  
The Rev. Fr. David Philip Dupuis, Pastor  
Every Sunday—  
8:00 a.m.—Mass.  
10:00 a.m.—Mass.  
Every Saturday—  
12:00 noon-1:00 p.m.—Confessions.  
6:00 p.m.—Mass.

**Christian Scientist—**  
**FIRST CHURCH OF CHRIST SCIENTIST**  
1885 Washenaw Ave., Ann Arbor  
Every Sunday—  
10:30 a.m.—Sunday school, morning service.

## Church of Christ—

**CHURCH OF CHRIST**  
1361 Old US-12, East  
Minister, R.D. Parnell  
Every Sunday—  
9:30 a.m.—Bible classes, all ages.  
10:30 a.m.—Worship service. Nursery available.  
8:00 p.m.—Worship service. Nursery available.  
Every Wednesday—  
7:00 p.m.—Bible classes, all ages.  
First and Third Tuesday of every month—  
7:00 p.m.—Ladies class.

## Episcopal—

**ST. BARNABAS**  
2500 Old US-12  
(Directly across from the Fairgrounds)  
The Rev. Fr. Jerrold F. Beaumont, O.S.P.  
475-2003  
Every Sunday—  
10:00 a.m.—Eucharist (Holy Communion), first, third and fifth Sundays.  
10:00 a.m.—Morning Prayer, second and fourth Sundays. (Holy Communion available immediately following service.)  
10:30 a.m.—Church school, K-12.  
11:00 a.m.—Family coffee hour.  
11:00 a.m.—First Sunday of the month, pot-luck dinner.  
Nursery available for all services.

## Free Methodist—

**CHELSEA FREE METHODIST**  
7650 Wether Rd.  
Mearl Bradley, Pastor  
Wednesday, May 9—  
9:00-10:00 a.m.—Faithful Fitness.  
7:00 p.m.—Mid-week service.  
7:00 p.m.—Dress rehearsal for Kids Praise.  
Thursday, May 10—  
7:00 p.m.—Committee meets.  
9:30 p.m.—Official board meets.  
Friday, May 11—  
9:00-10:00 a.m.—Faithful Fitness.  
Saturday, May 12—  
8:30-3:30 p.m.—Evangelism training in Davison.  
4:00 p.m.—Wedding of Kevin Bingham and Michelle Winkle.  
Sunday, May 13—  
Mothers Day.  
9:30 a.m.—Early Celebration Service.  
9:30 a.m.—Coffee Fellowship.  
9:45 a.m.—Sunday school for all ages.  
11:00 a.m.—Morning Celebration Service.  
8:00 p.m.—Evening Vespers.  
8:00 p.m.—"Kid's Praise!"  
8:00 p.m.—Heart to Change the World.  
Monday, May 14—  
8:45 a.m.—Weight-in.  
9:00-10:00 a.m.—Faithful Fitness.  
7:00 p.m.—Intercessory Prayer meeting.  
7:00 p.m.—Genesis Group.  
7:30 p.m.—Growth Group.  
Tuesday, May 15—  
9:30-11:30 a.m.—Ladies Bible Study.  
1:00-3:00 p.m.—Ladies Bible Study.  
Wednesday, May 16—  
9:00-10:00 a.m.—Faithful Fitness.  
7:00 p.m.—"5 Tracks".  
8:00 p.m.—4:00 p.m.—Community Blood drive at Covenant church.

## Lutheran—

**FAITH EVANGELICAL LUTHERAN**  
1675 North Territorial Rd.  
The Rev. Mark Potocky, Pastor  
Church: 426-4323  
Lutheran Elementary School  
Mr. Keith Kopyczynski, Principal  
**OUR SAVIOR LUTHERAN**  
1515 S. Main, Chelsea  
The Rev. Franklin H. Giebel, Pastor  
Thursday, May 10—  
1:00 p.m.—Bible class.  
7:30 p.m.—Inquirers' class.  
Sunday, May 13—  
9:00 a.m.—Bible classes.  
10:30 a.m.—Worship.  
6:30 p.m.—Confirmation.  
Monday, May 14—  
1:00 p.m.—Women's Bible study.  
7:30 p.m.—Bible class at V. Frank's.  
Wednesday, May 16—  
8:00 a.m.—8:00 p.m.—Chelsea Community Blood drive at Covenant church.

**ST. JACOB EVANGELICAL LUTHERAN**  
12601 Rietmiller Rd., Grass Lake  
The Rev. Thomas Johnston, Pastor  
Every Sunday—  
9:00 a.m.—Sunday school.  
10:10 a.m.—Divine services.

**ST. THOMAS LUTHERAN**  
1001 W. Elsworth Rd.  
William J. Trosien, Pastor  
(9 miles south and 3 miles west of Dexter)  
The Rev. John Riske, Pastor  
**TRINITY LUTHERAN**  
5750 M-59, three miles east of Gregory  
William J. Trosien, Pastor  
878-6977 church, 878-5016 pastor  
Pinckney, Michigan.  
Every Sunday—  
8:00 a.m.—Worship.  
9:30 a.m.—Sunday school and Bible class.  
10:45 a.m.—Worship.  
Communion 1st and 3rd Sunday 8:00 a.m.  
Communion 2nd and 4th Sunday 10:45 a.m.

**ZION LUTHERAN**  
E.L.C.A.  
Corner of Fletcher and Waters Rd.  
The Rev. Mark Weirauch, Pastor  
Wednesday, May 9—  
8:30 p.m.—Joy-makers.  
7:00 p.m.—Business management.  
8:00 p.m.—Church Council.  
Sunday, May 13—  
9:00 a.m.—Sunday school: A special Mothers Day.  
10:15 a.m.—Worship service with Luther League.  
Mothers Day door offering.  
Tuesday, May 15—  
7:15 p.m.—Sr. Choir.  
Wednesday, May 16—  
8:00 a.m.—4:00 p.m.—Red Cross Blood Mobile at Covenant church.  
8:30 p.m.—Joy-makers.  
7:30 p.m.—Worship/Music Committee.

## Methodist

**SALEM GROVE UNITED METHODIST**  
3320 Notten Rd.  
The Rev. Don Woolum, Pastor  
Every Sunday—  
8:30 a.m.—Church school.  
10:30 a.m.—Morning worship.

**FIRST UNITED METHODIST**  
Parks and Territorial Rds.  
The Rev. Merlin Pratt  
Every Sunday—  
9:30 a.m.—Worship service.  
10:30 a.m.—Church school.

**WATERLOO VILLAGE UNITED METHODIST**  
8118 Washington St.  
The Rev. Merlin Pratt  
Every Sunday—  
10:00 a.m.—Sunday school.  
11:15 a.m.—Worship service.

**FIRST UNITED METHODIST**  
120 Park St.  
The Rev. Dr. Jerry Parker, Pastor  
Wednesday, May 9—  
6:30 p.m.—Prayer Group meets in Room 2.  
7:00 p.m.—Study Group meets in Room 2.  
7:00 p.m.—United Methodist Women Executive Committee meets in Room 6 in the Education Building.  
Sunday, May 13—  
8:00 p.m.—Chancel Choir.  
8:15 a.m.—Crib Nursery opens.  
8:30 a.m.—Worship Service.  
9:30 a.m.—Supervised care for preschoolers in the Education Building.  
9:30 a.m.—High school choir.  
9:30 a.m.—Fellowship Time.  
9:45 a.m.—Church School for all ages.  
10:45 a.m.—Church School concludes.  
11:00 a.m.—Worship Service.  
11:30 a.m.—Kindergarten and first graders leave worship service for ACT.  
12:00 noon—Fellowship Time.  
12:00 noon—Chancel Bella.  
12:15 p.m.—Crib nursery closes.  
1:00 p.m.—Seventh and eighth grades UMYF.  
Tuesday, May 15—  
7:30 p.m.—Wesleyan Circle.  
7:30 p.m.—Finance Committee meets in Room 2.  
Wednesday, May 16—  
8:00 a.m.—Blood drive at the Covenant Church.  
9:30 a.m.—Sarah Circle meets in the home of Mrs. Jean Storey.  
1:30 p.m.—Ruth Circle meets in the Crippen Building.  
8:00 p.m.—Chancel Choir.

## METHODIST HOME CHAPEL

Every Sunday—  
8:45 a.m.—Worship service.  
**NORTH LAKE UNITED METHODIST CHURCH**  
14111 N. Territorial Road  
The Rev. Sandra Willobee, Pastor  
**SHARON UNITED METHODIST**  
Corner Pleasant Lake Rd. and M-42  
The Rev. Erik Alagaard, Pastor  
Every Sunday—  
10:30 a.m.—Sunday school.  
11:00 a.m.—Worship service.

## Mormon—

**CHURCH OF JESUS CHRIST OF LATTER-DAY SAINTS**  
1520 Freer Rd.  
Wayne L. Wenzel, president  
Every Sunday—  
9:30 a.m.—Sacrament.  
10:30 a.m.—Sunday school.  
11:40 a.m.—Priesthood.

**Non-Denominational—**  
**CHELSEA FAMILY WORSHIP CENTER**  
1194 S. Main St. (Rebekah Hall)  
Ed Sauvageau, Pastor  
Every Sunday—  
10:30 a.m.—Worship service.  
Every Wednesday—  
7:00 p.m.—Bible study.

**CHELSEA HOSPITAL MINISTRY**  
Every Sunday—  
10:00 a.m.—Morning service, Chelsea Community Hospital Chapel.

**COVENANT**  
50 N. Trosien Rd.  
The Rev. Siegfried S. Johnson, Pastor  
Every Sunday—  
9:00 a.m.—Sunday school.  
10:30 a.m.—Worship.  
Every Wednesday—  
7:30 p.m.—Choir rehearsal.

**CHELSEA CHRISTIAN FELLOWSHIP**  
T. B. Thodson, Interim Pastor  
Church tel. 475-6336 Home tel. 475-1520  
Every Sunday—  
10:00 a.m.—Bible Studies.  
10:00 a.m.—Morning Worship.  
9:00 p.m.—Evangelistic.  
Wednesday Doctrines.  
7:00 p.m.—Word Studies.  
8:00 p.m.—Prayer time.  
First Monday—  
7:00 p.m.—Board of Elders.  
7:00 p.m.—Choir Circle.  
Second Monday—  
7:00 p.m.—Advisory Board.  
First Thursday—  
10:00 a.m.—Faith Circle.

**CHELSEA FULL GOSPEL**  
11452 Jackson Rd.  
John & Sarah Grosser, Pastors  
475-7379  
Every Sunday—  
10:00 a.m.—Sunday school.  
11:00 a.m.—Morning worship.  
8:00 p.m.—Evening worship.  
Every Wednesday—  
7:00 p.m.—Family Night.

**IMMANUEL BIBLE**  
145 E. Summit St.  
Ron Clark, Pastor  
Every Sunday—  
9:45 a.m.—Sunday school, nursery provided.  
11:00 a.m.—Morning worship, nursery provided.  
8:00 p.m.—Evening worship.  
Every Wednesday—  
7:00 p.m.—Family hour, prayer meeting and Bible study.

**MT. HOPE BIBLE**  
12894 Trist Rd., Grass Lake  
The Rev. Don E. Peterson, Pastor  
Every Sunday—  
10:00 a.m.—Sunday school.  
11:00 a.m.—Morning worship.  
8:00 p.m.—Evening service.  
Every Wednesday—  
7:00 p.m.—Bible study.

**ST. VLADIMIR ORTHODOX CHURCH**  
The Rev. Fr. Paul Karas, Pastor  
8900 Jackson Rd.  
(between Steinbach and Dancer Rds.)  
Sunday Services—  
9:30 a.m.—Hour.  
9:45 a.m.—Holy Confession.  
10:00 a.m.—Divine Liturgy.

**Presbyterian—**  
**FIRST UNITED PRESBYTERIAN**  
Unadilla  
The Rev. Mary Groty  
Every Sunday—  
9:30 a.m.—Sunday school.  
11:00 a.m.—Worship service.

**United Church of Christ—**  
**BETHLE EVANGELICAL AND REFORMED**  
Freedom Township  
The Rev. Roman A. Reineck, Pastor  
Every Sunday—  
10:00 a.m.—Worship service.

**CONGREGATIONAL**  
121 East Middle Street  
The Rev. Leland E. Booker, Pastor  
Every Sunday—  
10:00 a.m.—Worship.  
10:00 a.m.—Sunday school, K-8. Nursery provided.

**ST. JOHN'S**  
Rogers Corners, Waters and Fletcher Rds.  
The Rev. Theodore Wimmer, Pastor  
Every Sunday—  
10:30 a.m.—Worship service, Sunday school.

## Father's, Mother's Day Dinner Planned for Chelsea Senior Citizens

A combined Mother's and Father's Day Dinner for Chelsea senior citizens will be held on Friday, May 25 at 6 p.m. in the Chelsea High school cafeteria.  
It will also be the monthly party for those celebrating May birthdays.  
Reservations should be made by Friday, May 11.  
Entertainment will include a production of "Aladdin's Lamp" by Steven's Puppets.  
Birthday cake is provided by the Chelsea Moness Club and Chelsea Greenhouse furnishes birthday carnations.

## Notice to

### Church Secretaries

All church schedules must be in our office at 300 N. Main St., Chelsea, in writing, no later than Thursday at 1 p.m. in order to appear in the next week's edition.

**ST. JOHN'S EVANGELICAL AND REFORMED**  
Francisco  
The Rev. Thomas Baird, Pastor  
Every Sunday—  
10:30 a.m.—Sunday school and worship service.  
First Sunday of every month—  
Communion.

**ST. PAUL**  
The Rev. Erwin R. Koch, Pastor  
Thursday, May 10—  
7:45 p.m.—Church Growth and Evangelism.  
Sunday, May 13—  
9:00 a.m.—Church School, 6th and 7th grades.  
9:00 a.m.—Church School, 3-year-olds through 5th grade.  
10:30 a.m.—Morning Worship. Holy Communion and Baptism.  
11:30 a.m.—Fellowship Hour in Lounge.  
11:45 a.m.—Church school classes dismissed.  
Monday, May 14—  
7:30 p.m.—Worship Committee.  
Tuesday, May 15—  
8:30 p.m.—Chapel Choir rehearsal.  
7:30 p.m.—Chapel Choir rehearsal.  
7:30 p.m.—Church Council.

## SATELLITE SYSTEMS

Sold-Installed-Serviced

Channel Master and Birdview

We Also Service Other Leading Brands

VIDEO CIPHER DECODERS

Sold and Serviced

LOY'S TV

512 N. Maple Rd., Ann Arbor  
Ph. 769-0198

Open M-F 9-5, T-W-Th-S, 9-6

Other credit plans available



Carolyn Chase  
Sales Associate

**SPEAR ASSOCIATES**  
REALTORS INC.

**IF YOU ARE THINKING OF BUYING or SELLING REAL ESTATE... I CAN HELP!**

Please call me at:

**475-9193 or 475-3048**

and give my name to your friends & neighbors... I would greatly appreciate your referrals.

## Make This Summer Your Coolest

**CHANGE OVER TO LENNOX FOR SMART SAVINGS AND COOLING COMFORT**

**0% interest**  
Zero Down Payment  
12 months financing to fit all budgets.

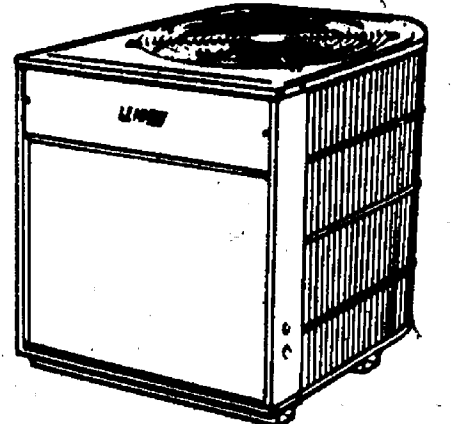

It's amazing what a difference a LENNOX HS19 air conditioner can make in saving you money and energy. That's why our most efficient single speed central air conditioning system is the choice of homeowners who want a comfortable home—but insist on getting their money's worth in energy. SEER rated up to 12.1. Get the details from the energy experts.

## AIRE-FLO HEATING CO.

HEATING • AIR CONDITIONING • PLUMBING  
1806 Woodsum St., Jackson

CALL US FOR DETAILS!!

**784-6175**

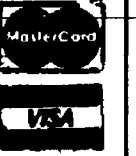

## EARLY REMOVAL OF WISDOM TEETH IS EASIEST

**Q: Do you recommend that everyone have their wisdom teeth removed? What is the best age at which to have them out?**

A: It is not necessary for everyone to have their wisdom teeth extracted but in most cases it is recommended. Ancient man had a larger jaw than modern human beings which allowed plenty of space for 32 teeth. The large jawbone of prehistoric man was well adapted for chewing a course diet of raw food. As man evolved from hunter to farmer he experienced a gradual reduction in the size and density of the jaw, although there was no corresponding reduction in the number of teeth. Most people's mouth today cannot comfortably accommodate more than 28 teeth. These extra 4 teeth or "third molars" are commonly referred to as wisdom teeth.

Most people have wisdom teeth although not everyone is so "lucky". When wisdom teeth grow under the gum and become impacted they can cause infections, cysts and tumors, destruction of the jawbone surrounding the adjacent permanent molar, and misalignment or crowding of the other permanent teeth. Even when they are not impacted and erupt into the mouth they often are in poor alignment and provide little or no function. Because of their shape and position wisdom teeth are more difficult to clean and often suffer from decay and periodontal disease.

Wisdom teeth usually erupt between the ages of 17 and 21. Removal is much easier in younger patients when the roots of the teeth are not fully formed and the surrounding bone is less dense. A less difficult removal leads to a faster recovery.

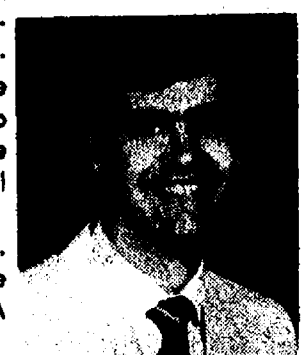

David W. Swan, D.D.S.



**FAMILY DENTISTRY**  
1200 South Main Street  
Chelsea, Michigan 48118  
(313) 475-3444

## Huron Valley Fellowship

Pastor Tony Baldwin 426-4078

### Are There Not Many Mansions in Heaven?

By Christ's picturesque illustration of his father's house being filled with bounteous mansions, was Christ giving us an invitation to dwell in the spacious estates of heaven—estates that will always have vacancy for righteousness? In the corresponding reference, John 14:2-3, Jesus says "In my Father's house are many mansions: If it were not so, I would have told you. I go to prepare a place for you. And if I go and prepare a place for you, I will come again, and receive you unto myself; that where I am, there ye may be also." Even if we were to interpret this passage as indicating Christ's ascension into heaven, our hope of inhabiting the Kingdom of God still rests upon the return of Jesus Christ to the earth, not our ascension into heaven. Granted, Jesus said "I will go and prepare a place for you," but he also tells us that he will receive us "when he comes again." No one will enter the Kingdom of God prior to its descension and establishment upon the earth, for Jesus makes it clear that his desire to dwell with us can only be possible WHEN HE RETURNS TO RECEIVE US. Accordingly, the place that Jesus was speaking of going to prepare a place for us was not heaven to begin with. It was the cross. We often overlook the fact that it was the crucifixion of our Jesus, being inclusive of his resurrection and ascension, that gives us a hope of eternal life, not his mere ascent to the right hand of Jehovah. What Christ was signifying in John 14:2-3 was that, through his death: all, be it Jew, Gentile, Greek, etc., who accept and believe in his birth, life, commandments, death and resurrection could have a place in the spiritual house of God today, and a hope to live in the literal Kingdom that is to be upon the earth at his return. 1 Pet. 2:13 affirms this in saying "Ye also, as lively stones, are built up a spiritual house, and holy priesthood, to offer up spiritual sacrifices, acceptable to God by Jesus Christ." We are accepted into a house, adopted as the very children of God without regard to racial or ethnic boundaries if we accept God's gift of love: his Son Jesus Christ. There is plenty of room (many mansions) in the house of God for all who are willing to abide by his word. "But Christ was faithful over God's house as a son. And we are his house if we hold fast our confidence and pride in our hope," from Heb. 3:6. (RSV)

**SCHEDULE OF SERVICES**  
9:00—Prayer & Praise  
9:30—Sunday Celebration  
9:55—Sunday School  
10:40—Morning Fellowship  
11:05—Sunday Worship Service  
11:45—Luncheon Fellowship

Your Comments and Support Are Appreciated!

Huron Valley Fellowship  
P.O. Box 343  
Chelsea, MI 48118-0343

**LOCATION:** Knights of Columbus Hall in Chelsea, just off Old US-12 near I-94.

Come join and fellowship with us.

## "Walk Michigan/Walk for Wellness" SUMMER SCHEDULE

Wednesday	May 16	New Sr. Citizens Center, for transportation to Matthaei Botanical Gardens. lunch will be provided.	10:15 a.m.
Sunday	May 27	McKune Library, Chelsea historical walk	5:00 p.m.
Saturday	June 16	New Sr. Citizens Center, for transportation to Mill Lake Geology Center: "Wonderful Wild Flowers."	1:00 p.m.
Tuesday	June 26	Chelsea High School	7:00 p.m.
Thursday	July 12	Beach School Parking Lot	7:00 p.m.
Friday	July 20	New Sr. Citizens Center, for transportation to Mill Lake Geology Center: "Glacial Geology of Waterloo."	9:00 a.m.
Tuesday	August 7	New Senior Citizens Center, for transportation to Hudson Mills.	8:30 a.m.
Friday	August 24	Pierce Park. Brunch following at Chelsea Community Hospital.	9:00 a.m.

For additional information contact Chelsea Community Hospital Education Department at (313)475-3935. Co-sponsored by Chelsea Senior Citizens, Chelsea Community Education, & Chelsea Community Hospital.



# + AREA DEATHS +

## Edith Hoffman

715 Glazier Rd.  
Chelsea  
Edith Hoffman, 715 Glazier Rd., Chelsea, age 82, died suddenly Sunday, May 8, 1990 at her home. She was born April 4, 1908 in Lincolnshire, England, the daughter of Alfred and Eva (Bourne) Trolley.

She married LeRoy Hoffman on Nov. 21, 1931 and he preceded her in death on Jan. 2, 1977.

She attended Chelsea Public Schools and Cleary College. She was employed as secretary of the Social Services Department at U. of M. Hospital, and at Central Fibre Products as secretary-buyer until retirement April 4, 1970. She worked part-time at the McKune Memorial Library for 15 years, retiring Sept. 1, 1985. She was a member of the First United Methodist church of Chelsea, member and past treasurer of Chelsea Social Services, and honorary member of the Woman's Club of Chelsea.

Survivors include four cousins, Mrs. David Aronson of Chelsea, Mrs. Robert Patrick of Lansing, Mrs. Conrad Dinkel of Colorado, Mrs. Joseph Clark of Van Wert, O., and one niece, Mrs. Philip Vogel of Chelsea.

Funeral services will be held Wednesday, May 9, 11 a.m. at Cole-Burghardt Funeral Chapel with the Rev. Dr. Jerry Parker officiating. Burial will follow at Oak Grove Cemetery.

Memorial contributions may be made to First United Methodist church.

## Clement D. Wardell

805 W. Middle St.  
Chelsea  
Clement Donald Wardell, 805 W. Middle St., Chelsea, age 79, died Tuesday, May 1, 1990 at Chelsea United Methodist Home of Alzheimer's Disease. He was born Aug. 19, 1910 in St. Francisville, Ill., the son of Hayes R. and Sara Elizabeth (Akin) Wardell.

He married Lillian F. Sage on June 10, 1936 in Normal, Ill., and she survives.

He was a member of the Presbyterian church in Traverse City, member of Ypsilanti State Historical Society, the National Trust and the Heritage Foundation in Ypsilanti. He retired from the University of Michigan as adjunct professor in 1975.

Other survivors include three daughters, Shari Caycomb of Okemos, Wendy Potter of Florida, and Marcia Kelly of New York; one sister, Dorothea Reylolds of Missouri; one brother, Arthur Wardell of Illinois; six grandchildren and one great-granddaughter.

Memorial services were held Saturday, May 5, 1:30 p.m. at Presbyterian Church Memorial Gardens, Ypsilanti, with the Rev. Lawrence Woodruff officiating.

Memorial contributions may be made to Alzheimer's Association, P.O. Box 1713, Ann Arbor, MI 48106.

Arrangements were handled by Cole-Burghardt Funeral Chapel, Chelsea.

## H. Lauryne White

Williamsburg  
H. Lauryne White, 75, of Williamsburg, died Thursday, May 3, 1990 in Traverse City.

She was born Jan. 26, 1915 in Bristol township, Iowa. She was married to Delbert White.

Survivors include a son, Robert, of Traverse City; a daughter, Mrs. Robert Pliner of San Diego, Calif.; two brothers, Orville and Walter Johnson of Minnesota; three sisters, Carmen Yocum and Dorothy Riskedahl of Minnesota, and Beulah Jacobs of Stockbridge; and five grandchildren and three great-grandchildren.

Mrs. White worked at Chelsea Pharmacy for 30 years before retiring and moving to Traverse City.

Funeral services were held Monday, May 7 at Oaklawn Cemetery in Stockbridge.

Arrangements were handled by King Funeral Home of Mesick.

## Helen F. Benedict

Clinton  
(Formerly of Manchester)  
Helen F. Benedict of Clinton, formerly of Manchester, age 66, died Friday, May 4, 1990 at her home.

She was born Nov. 4, 1923 in Paulding, O., to Ralph and Iva (Hornor) Keezer. In 1947 she married Allen "Spike" Benedict. She retired from Saline Community Hospital in 1988.

She was a member of St. Mary's Catholic church in Manchester and was active in the Altar Society of St. Mary's. She was also a member of the American Legion Auxiliary in Manchester.

She is survived by one son, John Benedict of Grass Lake; two daughters, Wanita Nickerson of Manchester, and Brenda Benedict of San Clemente, Calif.; five grandchildren; six brothers, Dale, Walter, Donald, Al Keezer, all of Chelsea, Marvin Keezer of Manchester, Wilbur Keezer of East Lansing; two sisters, Dolores Eder of Jackson, Dorothy (Maxine) Benedict of Manchester.

She was preceded in death by her parents, husband, Spike in 1980, and two brothers.

Funeral services were Monday, May 7 at St. Mary's Catholic church of Manchester with the Rev. Fr. David Howell officiating. Interment was in St. Mary's Cemetery, Manchester. Arrangements were by the Jenter-Braun Funeral Home.

## Michael Wild, Sr.

Plymouth  
Michael Wild, Sr., 68, of Plymouth, died Monday, May 7, 1990.

Survivors include a daughter, Rozina (Paul) Gustafson of Chelsea, and a son, Michael (Stella); and four grandchildren and nine great-grandchildren. He was preceded in death by his wife, Elizabeth, in 1980.

Mr. Wild was a retired tailor and dry cleaner and owned a business in Detroit for 65 years.

Funeral services will be held Thursday, May 10 at 11 a.m. at Schrader Funeral Home, 280 S. Main St., Plymouth.

Visitation will be held today from 10 a.m. to 9 p.m.

Contributions may be made to the Northwest Detroit Lions Club Leader Dog Fund.

## Weber Fields To Be Dedicated Saturday Morning

A formal dedication of Weber Fields, formerly known as Dana Fields, will be held this Saturday, May 12 at 10 a.m. at the fields next to Vets Park.

Village president Richard Steele and former village president Jerry Setterthwaite are scheduled to speak.

The fields were re-named in honor of late village manager Fritz Weber, who was instrumental in creation of the softball facility.

### Correction:

The March 14th issue of The Chelsea Standard listed Nathan King as a Student Achievement Test Day participant. It should have read Nathan Smith. Our apology to Nathan.



YOUNG SOUTH SCHOOL VOCALISTS entertained their parents and friends during the South school Festival of the Arts last Thursday. The school, as usual, was jammed with people who wanted to see the creations of their children.

## Make Mom's Day! with a Unique Gift from ... The Country Rose



Kitchen/  
Bath Accessories

or

Shrink-Wrapped  
Baskets available

Catalina Lotions  
Sprays; Gels, etc.

Country/Victorian  
Gifts  
along with  
Great Cards  
and Balloons

**The COUNTRY ROSE**

104 N. Main St., Chelsea

475-8188

## VISIT OUR NEW LOWER LEVEL SHOWROOM

Now even MORE quality



and **HOTPOINT**

products on display

**HEYDLAUFF'S**

DOWNTOWN CHELSEA

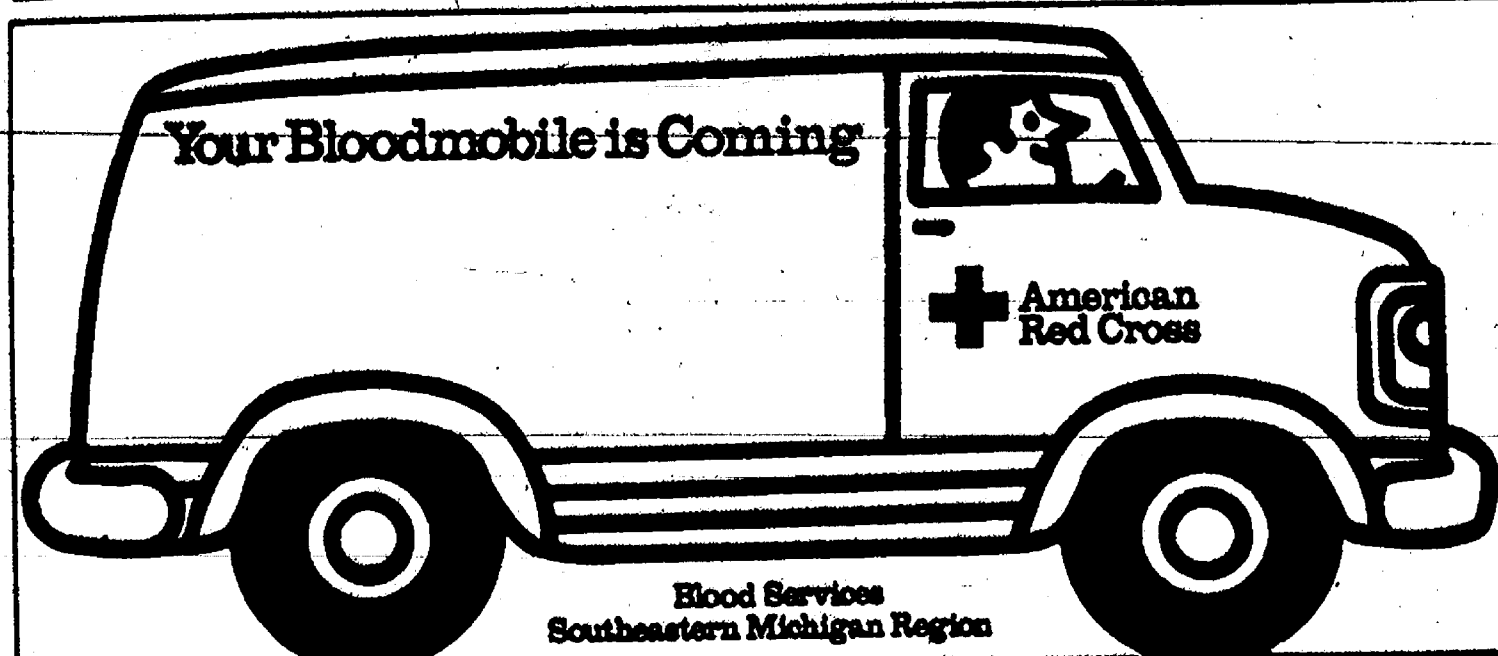

**WEDNESDAY, MAY 16—8 a.m. to 8 p.m.**

**at COVENANT CHURCH, Corner Freer Rd. and Old US-12**

For an appointment to give, call the Red Cross, 971-6534 or 475-2041.  
To volunteer at donor site in registration or canteen, call 475-7440.

## ON THE ADVANTAGES OF POURED CONCRETE DRIVEWAYS:

WELL, YOU CAN DRIBBLE A BASKETBALL ON A GOOD CONCRETE DRIVEWAY. \* YOU DON'T GET YOUR SHOES MUDDY WHEN YOU PARK YOUR CAR. \* KEEPS THE HOUSE CLEANER, LOOKS BETTER TOO. \* AND YOU AREN'T RAKING GRAVEL OUT OF YOUR LAWN ALL THE TIME EITHER. (SAVES THE LAWN MOWER.) I'd say it's a good idea all around.



**CROWNOVER**  
Concrete & Block Co.

"Serving the area for over 30 years"

(313)475-9179 or (517)784-9108

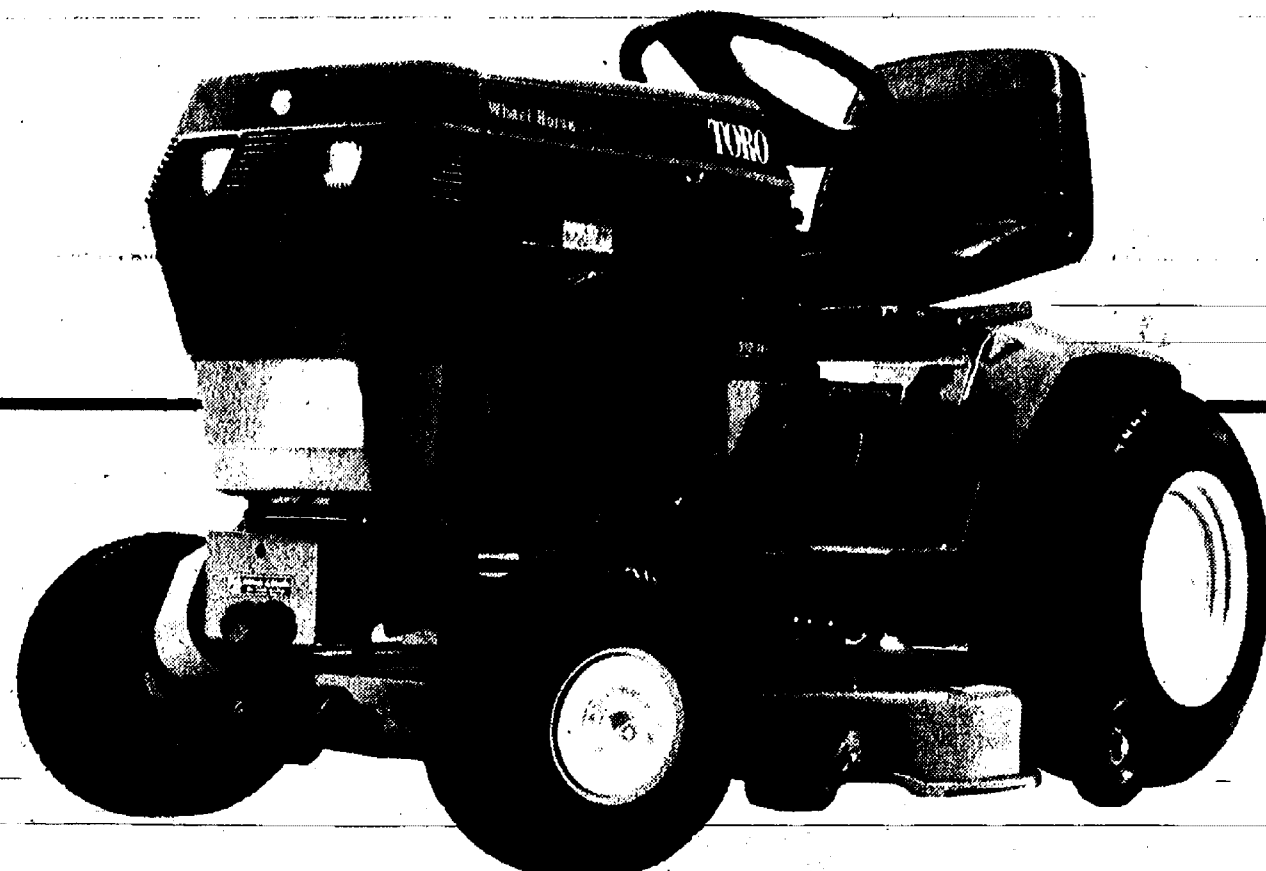

## Rugged and Right.

There's something not so new in the new Toro Wheel Horse line.

The Toro Wheel Horse 300-Series Classic tractors have been an American favorite for 30 years.

You'll find a cast-iron engine, cast-iron front axle, cast-iron wheel hubs, and a cast-iron transaxle with case-hardened steel gears in every model. The kind of components that allow it to mow, bag, vacuum, haul, till, plow and even remove snow. And make it a classic.

This Toro Wheel Horse 312-H features hydrostatic drive with dynamic braking, so there's no shifting, no clutching. And every Toro Wheel Horse tractor is backed with a two-year consumer warranty to make it right at home. Visit us soon to see this rugged tractor while the price is right.

\*Does not include mowing deck.

**\$3449\***

**Pay Nothing Until the 4th of July!**  
**See participating dealer for details.**

Right at home.



**Wheel Horse.**  
Tractors & Riding Mowers

**Johnson's**  
(Formerly Gambles)



**HOW-TO STORE**

Ph. 475-7472

### EXTENDED SHOPPING HOURS FOR YOUR CONVENIENCE

SUNDAY	MONDAY	TUESDAY	WEDNESDAY	THURSDAY	FRIDAY	SATURDAY
OPEN	OPEN	OPEN	OPEN	OPEN	OPEN	OPEN
10 a.m.-2 p.m.	8 a.m.-5 p.m.	8 a.m.-6 p.m.	8 a.m.-6 p.m.	8 a.m.-6 p.m.	8 a.m.-6 p.m.	8 a.m.-5 p.m.



## Council Approves Re-Zoning of Land For Housing Project

Village resident Marvin Salyer plans to install streets and utilities on a parcel of land east of Wilkinson St. and south of Chandler St. on the west side of the village.

Village council agreed to a zoning change for the land, from Planned Unit Development Condominiums to RS-2, single family residential, at their meeting last Tuesday, May 1. The zoning change had been recommended by the village planning commission.

The change returns the land to its original zoning.

Salyer said the property will be developed for single family homes as the market for condominiums appears to have dried up.

Salyer also said the price range of the houses to be built has not been determined. However, he said he wants to begin site work as soon as possible.

The land is the site of the previously-proposed Chelsea Pines Condominium Project.

## Two Annual Spring Blood Drives Become One May 16

Chelsea's two annual spring blood drives have been combined into one this year to help cut down the number of trips by the American Red Cross bloodmobile.

Usually in May there is one drive at Chelsea High school sponsored by the National Honor Society and one for the community at large at another site.

This year, high school students will be shuttled to the Covenant church at Freer Rd. and Old US-12, the donor site for the Wednesday, May 16 blood drive.

"I think it's a great idea," said Marion Kerns, the Chelsea community drive co-ordinator, who has been in

contact with honor society representative Debbi Gerstler.

Students will be shuttled every hour during school hours and some students will be able to assist as volunteers. The Red Cross staff will also be increased.

Anyone who would like to give blood is advised to make an appointment with the school, church, or community recruiter by this Friday, May 11, or call the Red Cross at 971-6634. The community may also call 475-2041 after 3 p.m.

Hours of the drive are 8 a.m. to 8 p.m.



MODERN MOTHERS STUDY CLUB, represented by finance chair Anita McDonald, center, gave a \$200 contribution to the Chelsea High school chapter of Students Against Driving Drunk, represented by Chris Craig, right.

The club also gave \$150 to McKune Memorial Library, represented by Jo Ann Walters, left. Funds were raised at the club's annual Christmas Auction last November.

## Marathon Bridge Group Raises Funds For Hospital

Couples Marathon Bridge Group of the Chelsea Community Hospital Auxiliary held its annual May Event at the hospital on Sunday evening, May 6.

This year, 20 couples participated in bridge play for the benefit of the hospital, raising over \$750. Pat Becker announced results for bridge played at members' homes from September through April. A brief business meeting was followed by an evening of party bridge.

High score of the year for a couple was achieved by Dick and Shirley Casterline of Chelsea, followed by Bill and Shar Eisenbeiser in second place and Larry and Marge Arnet in third place. Dick Casterline also had the high individual score for the year. Honors for second and third place individual scores for the year went to Shirley Casterline and Bill Eisenbeiser, respectively.

Jim Webb was recognized for the most constant play throughout the year, and Scott Aeschliman, Jim Adams, Bill Eisenbeiser, Dick Casterline, Ernie Laetz, Dieter Roth, and Steve Dotson had monthly high scores during the year.



The sea cucumber, although it looks very much like a garden cucumber, is actually an aquatic animal.

Lung diseases, including lung cancer, are the third most common cause of death in America. In fact, the lung disease mortality rate is rising faster than any of the other top 10 causes of death.

### Michael W. Bush, CPA, PC

CERTIFIED PUBLIC ACCOUNTANT

Bookkeeping, Tax Consulting, Payroll  
Financial Planning, Business Start-Up

PERSONAL - BUSINESS - CORPORATE - FARM

Mon.-Fri., 9 a.m.-5 p.m.  
Evening & Sat., by appointment

8064 Main St., Dexter  
Telephone: 426-3045

### Beaumont Family CAVANAUGH LAKE STORE

A Family Business  
Serving the lake for 90 years

Glazier at Cavanaugh Lk. Rd.

Open 7 days 8 a.m. - 6 p.m.

### DRAINS and SEWERS CLEANED ELECTRICALLY

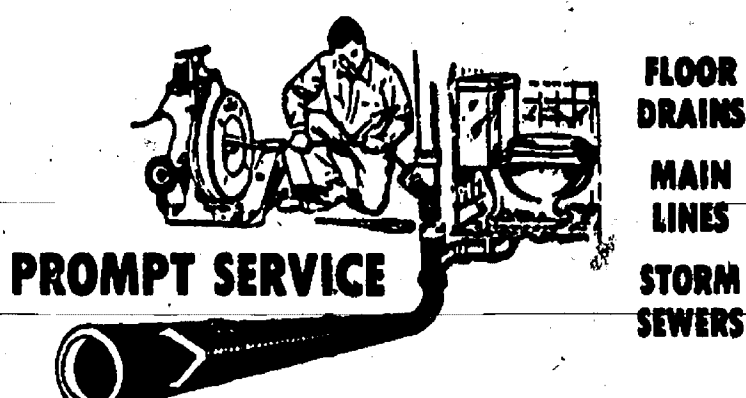

PROMPT SERVICE

FLOOR  
DRAINS  
MAIN  
LINES  
STORM  
SEWERS

SEPTIC TANKS - Cleaned, Installed, Repaired  
DRAINFIELD & OTHER EXCAVATING

RESIDENTIAL • COMMERCIAL • INDUSTRIAL

**BOLLINGER SANITATION SERVICE**

PHONE (313) 475-2097

### Amana Central Air Conditioning



- 12 + SEER Levels
- Copeland® Compliant Scroll™ Compressor
- Electrically Bonded Paint Finish
- Many Sizes
- 10-year Limited Warranty
- Full Factory Testing

When you know exactly what you want.

**Amana.**

### ALL SEASON COMFORT CO.

Heating, Air Conditioning &  
Custom Sheet Metal Fabrication

115 W. Middle, Chelsea

475-7617

## SALE ON MAYTAG

America's  
No. 1 Preferred Brand\*



Receive a FREE U.S. Savings Bond (series EE)

**FREE \$50**  
U.S. SAVINGS BOND  
ON SELECT MODEL  
(ASK FOR DETAILS)

- 3 Level Wash
- Water Temp Boost
- Hard Food Disposer

MODEL WU 404



- Extra large tub
- 2 speed
- Warm Rinse Options

MODEL A613

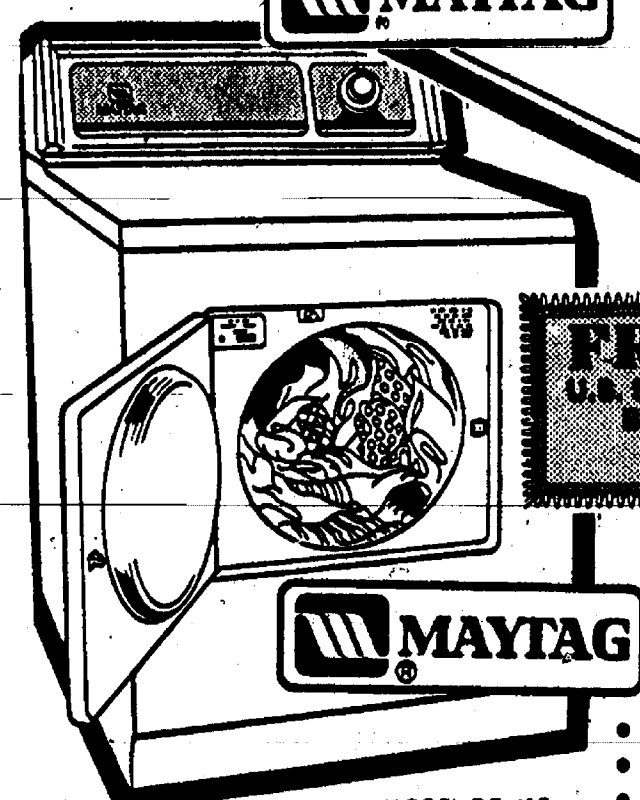

- Large Drum
- Auto Control
- 2 Temp Drying

MODEL DE 412

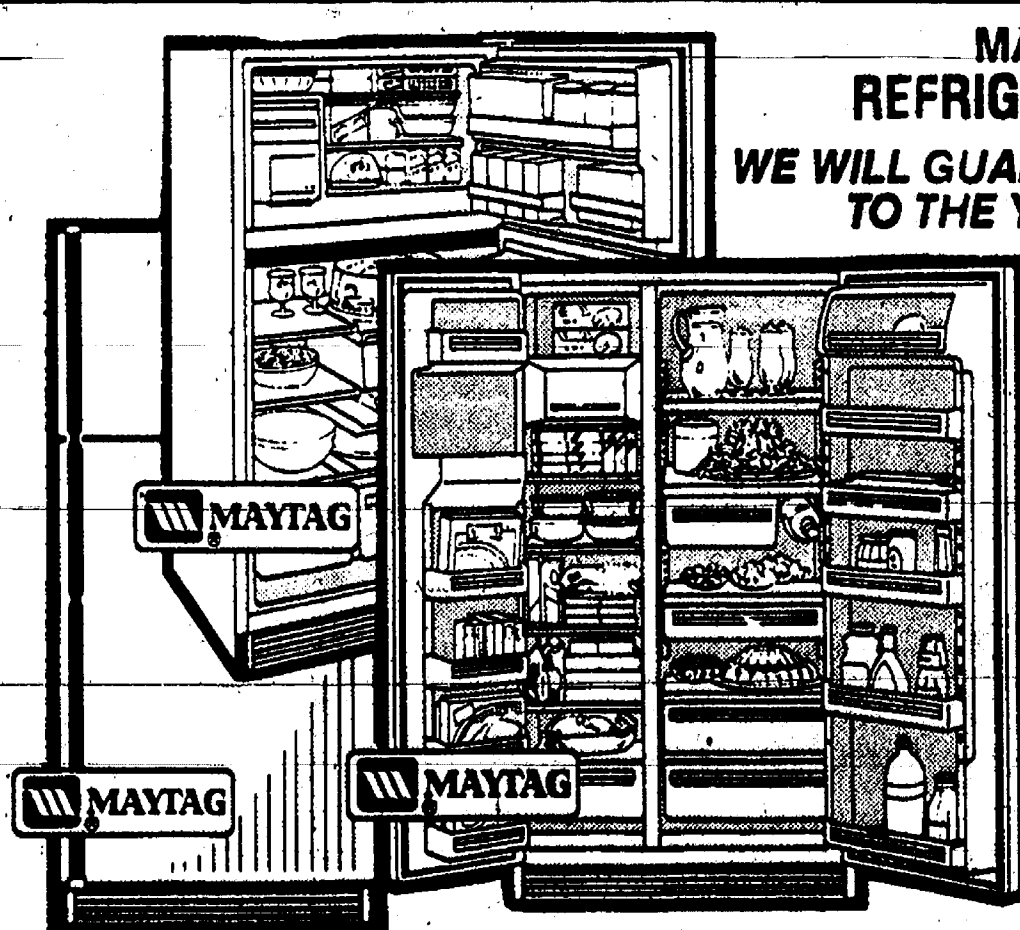

MAYTAG  
REFRIGERATORS  
WE WILL GUARANTEE IT  
TO THE YEAR

**2000**  
Offer Ends August 31, 1990



★  
MADE IN  
AMERICA  
★

"FREE  
DELIVERY"

APPLIANCE • TELEVISION

## HEYDLAUFF'S

Sales • Parts • Service

OPEN



Monday-Thurs. . . . 8:30-6:00 p.m.  
Tues., Wed., Friday 8:30-5:30 p.m.  
Saturday . . . . . 8:30-4:00 p.m.